



FR90 fire dampers

- Maintenance-free: The complete enclosure of the operation unit, release mechanism and release element means that there is no need for any function-preserving cleaning, recurrent lubrication or adjustment
- Functional test: Straightforward opening and closing with external actuation by local position indicators or by remote control
- Sizes \varnothing 100 mm to \varnothing 800 mm
- Fire classifications: EI 30/60/90/120 ($v_e - h_o, i \leftrightarrow o$) S C₁₀₀₀₀
- Hygiene certificate from Hygiene-Institut des Ruhrgebiets

FR90 fire dampers

Features and characteristics

Single-piece sheet steel casing

galvanized - longitudinal seam welded - extremely robust airtight, smoke-proof
Leak tightness class C according to EN 1751

Option: Epoxy resin powder coating

Nominal sizes [mm]

DN 100 to DN 800

Break-resistant damper blade

with elastomer lip seal airtight, leak tightness class 3 according to EN 1751

Options:

- Metal cover in galvanized steel
- Metal cover made of 1.4301 stainless steel

Two control openings (inspection openings) for viewing both sides of the damper blade

Large free cross-section

Maximum volume flows
Minimum pressure drop
Extremely low sound power level

Release mechanism and axis of the damper blade rotatable 360°

Fully enclosed:

- Operation unit
- Release mechanism
- Release element

Thermal-mechanical **Release mechanism** for manual single-handed operation

Option:

Electric actuators, also explosion-protected

All-round enclosed **thermal release elements 70°C or 95°C**

Option:

Corrosion-resistant release element 70°C

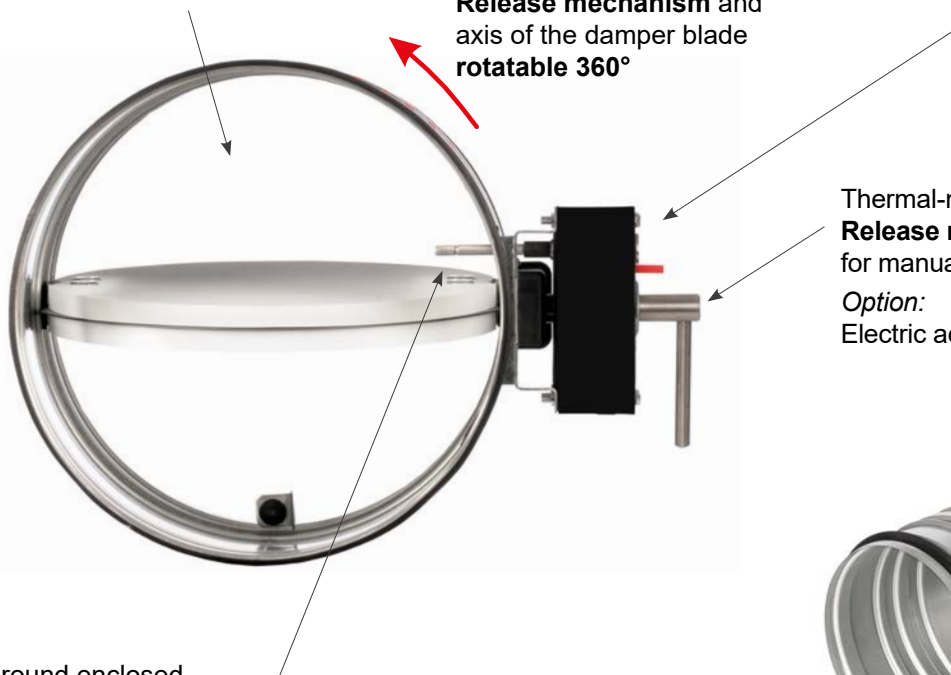
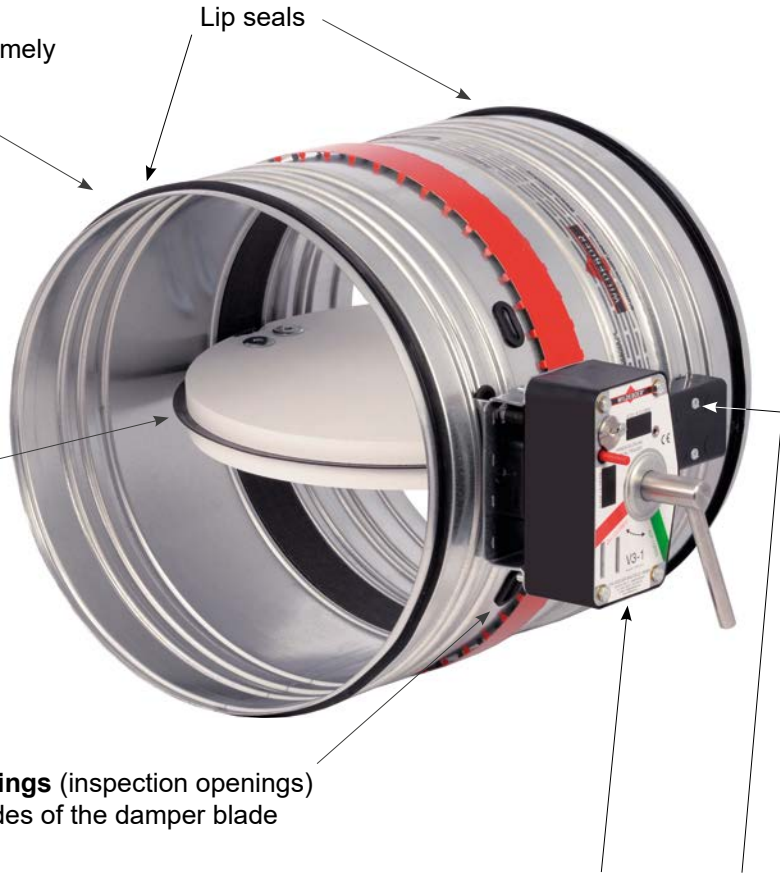

FR90 fire dampers

Description

FR90 fire dampers according to EN 15650

Fire classifications: **EI 30/60/90/120 (v_e - h_o, i ↔ o) S C₁₀₀₀₀**

Declaration of performance: **DoP no.: CPR/FR90/003**

EU Declaration of Conformity according to Directive 2014/34/EU
for **use in potentially explosive atmospheres**

Environmental Product Declaration ISO 14025, EN 15804:
EPD-WWB-20180132-ICC1-DE

Additional national certificates and general type approvals in Germany:

- Building materials:
Certificate MPA-BS 6000/593/18
FR90 fire dampers
are essentially made
from non-combustible building materials.
- Air transfer applications: Z-6.50-2133

All-round single-piece galvanized sheet steel casing. Casing tightness class C according to EN 1751.

Moulded push-fit connections with lip seals for spiral duct according to DIN 24145, for flexible pipe and for similar ducts of ventilation and air conditioning systems. All-round press-moulded beading over the whole length of casing ensures necessary strength and free movement of the damper blade even with large dimensions. Low pressure drop and a very low noise level are thus achieved.

Replaceable damper blade made of high-temperature-resistant, abrasion-proof calcium silicate with wear-resistant elastomer seals. Damper blade leak tightness class 3 according to EN 1751.

Option: Casing with powder coating. ⇒ see page 6

Option: Damper blade with metal cover (not replaceable) made of galvanized steel or 1.4301 stainless steel. Enclosed drive mechanism in the area of the casing wall as a self-locking transmission for break-proof torque

transmission. Sealed drive axles made of stainless steel, with red metal bearings. Thermal release mechanisms for 70°C or 95°C nominal temperature. The operation units can be actuated manually or electrically. ⇒ see pages 4 and 5

Release mechanisms, operation units and electric actuators are enclosed and equipped with a spring return. They can also be connected in a form-locking or force-fitting manner, are easy to replace and can be easily retrofitted as required. Thanks to the enclosure and the suitable materials, the fire dampers are maintenance-free, i.e. there is no need for any function-preserving cleaning, recurrent lubrication or adjustment. For installation with horizontal or vertical damper blade axles and in intermediate positions. Air flows are possible from each connection side. Connection to ventilation ducts made from non-combustible or combustible materials is possible, also protective grille. Installations gaps from 15 mm are possible.

Nominal sizes [mm] DN:

100 - 125 - 140 - 160 - 180 - 200 - 224 - 250 - 280 - 315 - 355 - 400 - 450 - 500 - 560 - 630 - 710 - 800

FR90 fire dampers in these sizes achieve fire resistance periods of up to 120 minutes if they are installed in accordance with the following stipulations. Installation types in, on or remote from rigid walls and ceilings or metal stud walls, in wooden walls and ceilings and in ceilings with steel frames with a minimum thickness and fire resistance period. If the walls, ceilings have a fire resistance period of less than 120, 90 or 60 minutes, the fire resistance period of the FR90 fire dampers is reduced accordingly; partly if the minimum thickness is lower.

Options:

- Circular **installation subframe RR** (RR100, RR150) for simplified installation in circular installation openings. Only up to DN 315! ⇒ see pages 7, 8, 13, 14, 22, 43 to 45
- Rectangular **installation subframe RE** (RE100, RE150) for simplified installation in rigid walls and ceilings and in metal stud walls with cladding on both sides. ⇒ see pages 7, 8, 13, 14, 20 bis 22, 43 to 45
- With rectangular **installation subframe RH** (RH100, RH150) for installation in wooden walls and wooden ceilings. ⇒ see pages 7, 8, 28 to 31, 43 to 45
- Rectangular **installation subframes RH150** for installation in ceilings with steel frames. ⇒ see pages 7, 8, 33, 34, 43 to 46
- **Mounting frame AE** for mounting on rigid walls and ceilings and walls with cladding on one side and with or without metal studs. ⇒ see pages 7, 8, 15, 26, 27, 35, 43, 44
- **Installation subframe ER6** for sliding ceiling connections with drops of up to 40 mm in metal stud walls with cladding on both sides. ⇒ see pages 7, 8, 23 to 25, 43, 44
- **Mounting frame RV** including connecting frame (1 x) for installation remote from rigid walls and ceilings, and remote from metal stud walls with cladding on both sides and ventilation ducts with 4-sided cladding. ⇒ see pages 7, 8, 36 to 39, 43 to 46
- **Connecting frames (2 x)** for installation remote from rigid walls and remote from metal stud walls with cladding on both sides and ventilation ducts with 2 and 3-sided cladding. ⇒ see pages 7, 36 bis 40, 43 to 45

FR90 fire dampers

Release mechanisms and actuators (1)

FR90 fire dampers, series FR92, are fitted with maintenance-free thermal-mechanical release mechanisms or with thermal-electrical release mechanisms on the spring return actuators. **Release** occurs at a nominal temperature of **70°C** or **95°C**. Coated release elements provide increased corrosion protection.

Electric spring return actuators also close the fire dampers if the supply voltage is interrupted. They reopen the fire dampers as soon as the voltage is present again.

Release mechanisms and operation units can be replaced on site!

Thermal-mechanical release mechanism - Standard - with 70°C release element, protection class IP54.

Option: with coated 70°C release element.

Option: with coated 95°C release element.

Option: with **limit switch**

E Changeover with gold-plated contacts for 5 A at 250 V AC or 24 V DC; protection class IP67
1 m silicone-free connection cable 3 x 0.34 mm².

One or two can be plugged in for the CLOSED and/or OPEN position indicator instead of blind caps.

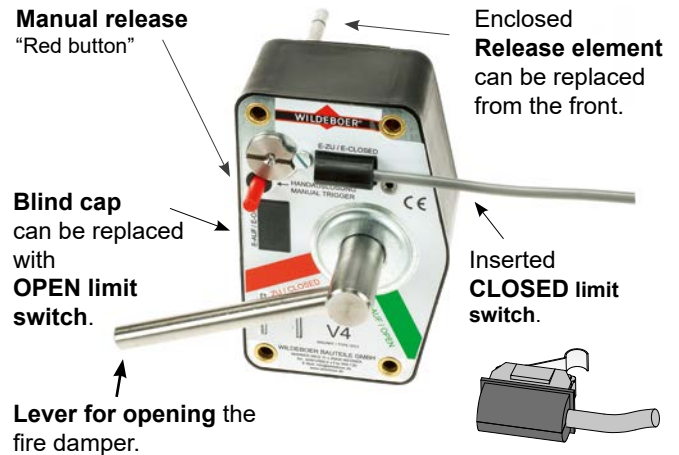

Option: with additional **remote release** based on the:

Closed circuit principle. The fire dampers must be opened manually, and close after the electrical supply voltage is interrupted.

GU24 with magnetic clamp 24 V DC; 1.6 W; 100% duty cycle; IP42.

WU220 with magnetic clamp 230 V AC; 4 VA; 100% duty cycle; IP42.

Open circuit principle. The fire dampers must be opened manually, and close by means of electrical or pneumatic stimulus.

G24 with lifting solenoid 24 V DC; 3.5 W; 100% duty cycle; IP42.

W220 with lifting solenoid 230 V AC; 5.5 PI; 100% duty cycle; IP42.

P with lift cylinder 4 to 8 bar.

P2 with lift cylinder 1.2 to 8 bar.



Release mechanism and **remote release** with lift cylinder

Option: **Electric spring return actuator - Standard** up to DN 315 - only for sizes DN ≤ 315 mm

with 70°C release element; protection class IP54.

M220-10/F 230 V AC; 6.5 VA / 3.5 W; $I_{\max \leq 5 \text{ ms}} = 4 \text{ A}$

M24-10/F 24 V AC/DC; 4 VA / 2.5 W; $I_{\max \leq 5 \text{ ms}} = 8.3 \text{ A}$

Runtime: Opening < 60 s, closing ≈ 20 s

CLOSED/OPEN position indicators via limit switches for 0.5 A at ≤ 250 V AC or for 1 mA up to 3 A at 5 up to 250 V DC.

Halogen-free connection cable; 1 m long; 2 x 0.75 mm² and 6 x 0.75 mm². The AMP connector plugs are detachable.

Option: with 95°C release element.



Figure shows M220-10/F or M24-10/F.

FR90 fire dampers

Release mechanisms and actuators (2)

Option: Electric spring return actuator

- standard from DN 355 -

with 70°C release element; protection class IP54.

M220-9/H 230 V AC; 9.2 VA; $I_{\max \leq 2 \text{ ms}} = 0.27 \text{ A}$.

M24-9/H 24 V AC/DC; 6,1 VA / 3.5 W; $I_{\max \leq 2 \text{ ms}} = 3.5 \text{ A}$.

Runtime: Opening $\approx 60 \text{ s}$, closing $\approx 21 \text{ s}$.

CLOSED/OPEN position indicators via limit switch for 5 A at $\leq 240 \text{ V AC}$.

Halogen-free connection cable; 0.9 m long; 2 x 0.75 mm² and 6 x 0.75 mm². The AMP connector plugs are detachable.

Option: with 95°C release element.

Enclosed release element

Button for functional test



Ex designs

Thermal-mechanical release mechanism with 70°C release element; protection class IP54.

Option: with coated 70°C release element.

Option: with **explosion-protected limit switch**

E-Ex with normally closed and normally open contact for 6 A at $\leq 250 \text{ V AC}$ or 0.25 A at $\leq 230 \text{ V DC}$; protection class IP65; 2 m connection cable 4 x 0.75 mm².

One or two can be attached for the CLOSED and/or OPEN position indicator.

Enclosed release element

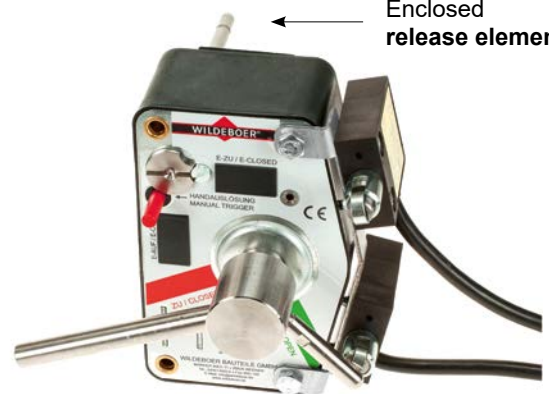

Option: **Electric spring return actuator**

with 70°C release element and terminal box.

EM-1 10 Nm

EM-2 15 Nm

RM-1 10 Nm

} 24 to 240 V AC/DC; protection class IP66.

Power consumption up to 20 W including heating;

$I_{\text{nom}} \leq 0.7 \text{ A}$; $I_{\text{max} \leq 1 \text{ s}} \approx 2.5 \text{ A}$

Runtime: Opening $\approx 30 \text{ s}$, closing $\approx 10 \text{ s}$.

CLOSED and OPEN position indicators via limit switches for $\leq 3 \text{ A}$ for 24 V AC/DC and $\leq 0.25 \text{ A}$ at 250 V AC/DC; at least 5 V, 10 mA.

The 12 x 0.5 mm² halogen-free connection cable must be wired in the terminal box! All of the contained voltages must be the same!

Enclosed release element

Terminal box

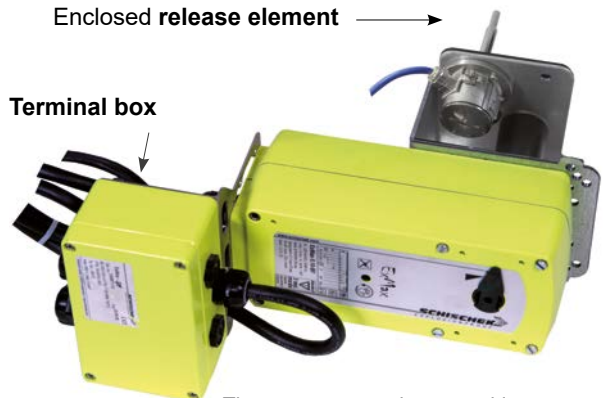

The actuators can be rotated into suspended and vertical positions on site.

Use of explosion-protected designs

Building area where normal mode a dangerous, potentially explosive area as a mixture of air and combustible gases, mists or vapours in the form of a cloud of combustible dust contained in the air ...	
	... can form occasionally.	... occurs temporarily or not at all.	... can form occasionally.	... occurs temporarily or not at all.
Zone	1	2	21	22
Identification of the fire damper	II 2 G Ex h IIC T6 / T5	II 3 G Ex h IIC T6 / T5	II -/2 D Ex h IIIC T80°C / T95°C	II -/3 D Ex h IIIC T80°C / T95°C
Thermal-mechanical release mechanism with or without explosion-protected limit switch	X	X [*]	X	X [*]
Motor drive	EM-1 or EM-2	X	X	X [*]
	RM-1	-	X	X

Ambient temperatures: -20 ... +40°C for T6 and T80°C / -20 ... +50°C for T5 and T95°C

* Can also be used in this zone.

FR90 fire dampers

Powder coating/hygiene/installation positions

Option: Powder coating

For FR90 fire damper casings with inner and outer epoxy resin coating

- Damper blades with metal cover made of 1.4301 stainless steel
- Thermal-mechanical release mechanisms with corrosion-resistant (coated) release element 70°C should be used. This allows for additional corrosion protection for higher stresses.

FR90 fire dampers

- meet the hygiene requirements according to VDI 6022-1, VDI 3803-1, DIN 1946-4, DIN EN 13779
- do not promote the growth of microorganisms ¹⁾ (fungi, bacteria). This reduces the risk of infection for people and also the necessary cleaning and disinfection work!
- are resistant to disinfectants ²⁾
- are suitable for use in hospitals and similar facilities!
- permanently perform their function under high corrosion conditions. Tested according to EN 15650, annex B with 20% saline solution.

¹⁾ The corresponding resistance of the materials to fungi and bacteria was verified by testing the microbial metabolic potential according to DIN EN ISO 846 for all materials in the FR90 fire dampers.

²⁾ The resistance to disinfectants of the materials in the FR90 fire dampers was tested with the disinfectant groups of active ingredients alcohol and quaternary compounds. These disinfectants are on the list by the Robert Koch Institute, and were used in accordance with the specifications in the list of disinfectants by the Disinfectants Commission in the German Association for Applied Hygiene (VAH). It has been verified that FR90 fire dampers can withstand normal use of disinfectants and disinfection methods.

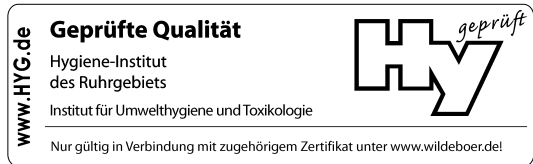

Installation positions

Damper blade axis and actuator can be installed to rotate up to 360°!

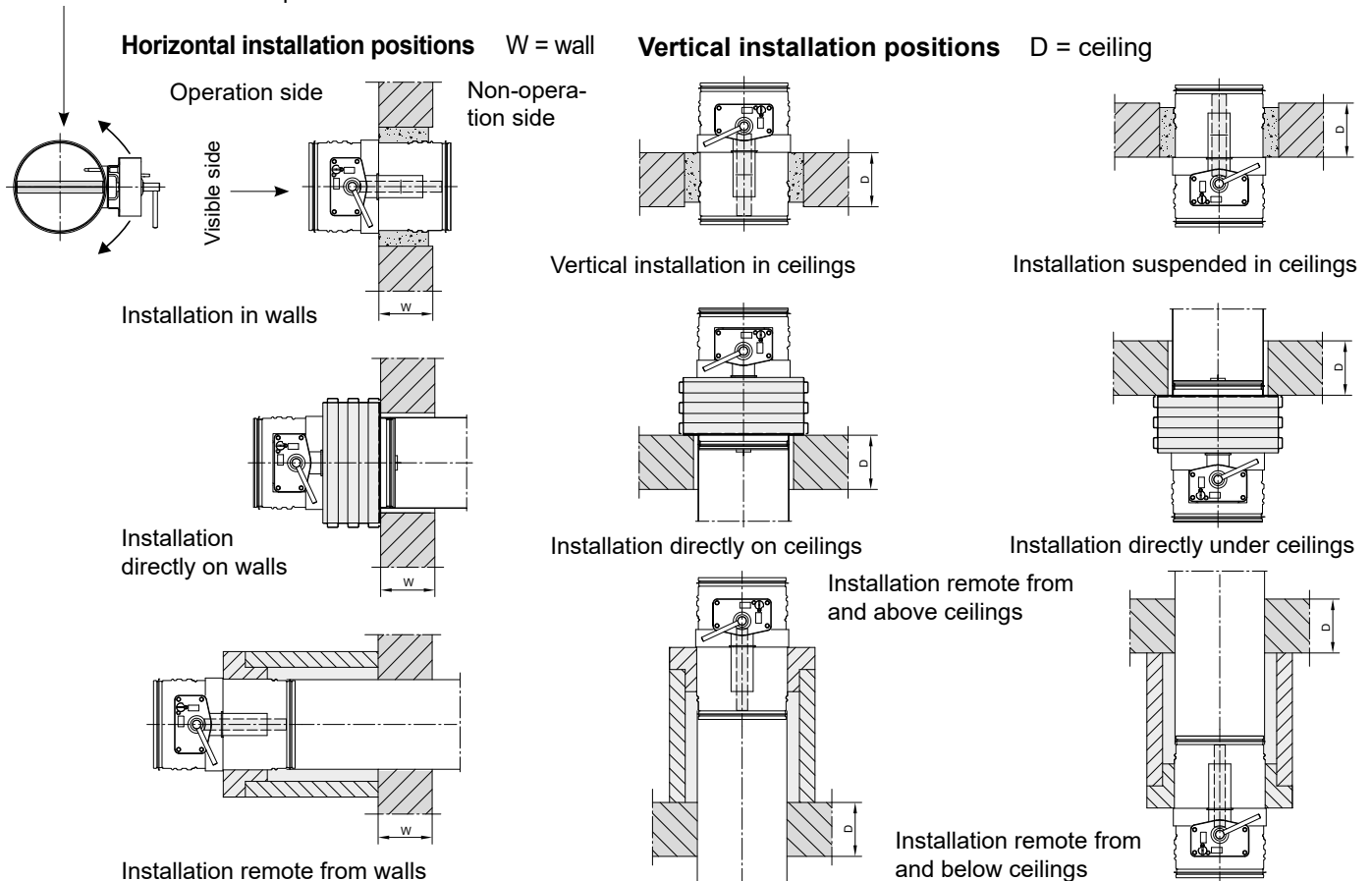

FR90 fire dampers

Installation subframes/mounting frames/connecting frames

With circular **installation subframe RR100** or **RR150** for simplified installation in circular openings such as core holes in rigid walls and ceilings or holes in metal stud walls with cladding on both sides.

Only up to DN 315!

⇒ see pages 8, 13, 14, 22, 43 to 45



Rectangular **installation subframe RE100** or **RE150** for easy – also multiple – installation in rigid walls and ceilings and in metal stud walls with cladding on both sides.

⇒ see pages 8, 13, 14, 20 to 22, 43 to 45

With rectangular **installation subframe RH100** or **RH150** for **dry installation in wooden walls and in wooden ceilings**

⇒ see pages 8, 28 bis 31, 43 to 46



With rectangular **installation subframe RH150** for installation in ceilings with steel frames.

⇒ see pages 8, 33, 34, 43 to 46

With **installation subframe ER6** for **sliding ceiling connections** with a drop of up to 40 mm in metal stud walls with cladding on both sides.

The drop can be single or recurring (settlement and changing loads).

⇒ see pages 8, 23 to 25, 43, 44



With **mounting frame AE** for mounting on rigid walls and ceilings and on walls with cladding on one side (shaft walls) and with and without metal studs.

⇒ see pages 8, 15, 26, 27, 35, 43 and 45



With **mounting frame RV** for installation remote from rigid walls and ceilings and remote from metal stud walls with cladding on both sides with ventilation ducts with 4-sided fire-resistant cladding.

⇒ see pages 8, 36 to 39, 43 to 46



Mounting frame for installation remote from rigid walls and ceilings and remote from metal stud walls with cladding on both sides and ventilation ducts with fire-resistant cladding.

⇒ see pages 36 to 40, 43, 44

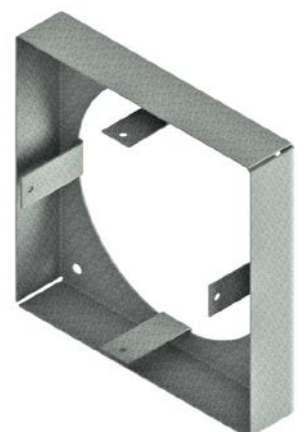

Featured: Size DN ≤ 315

FR90 fire dampers

Data sheet (1)

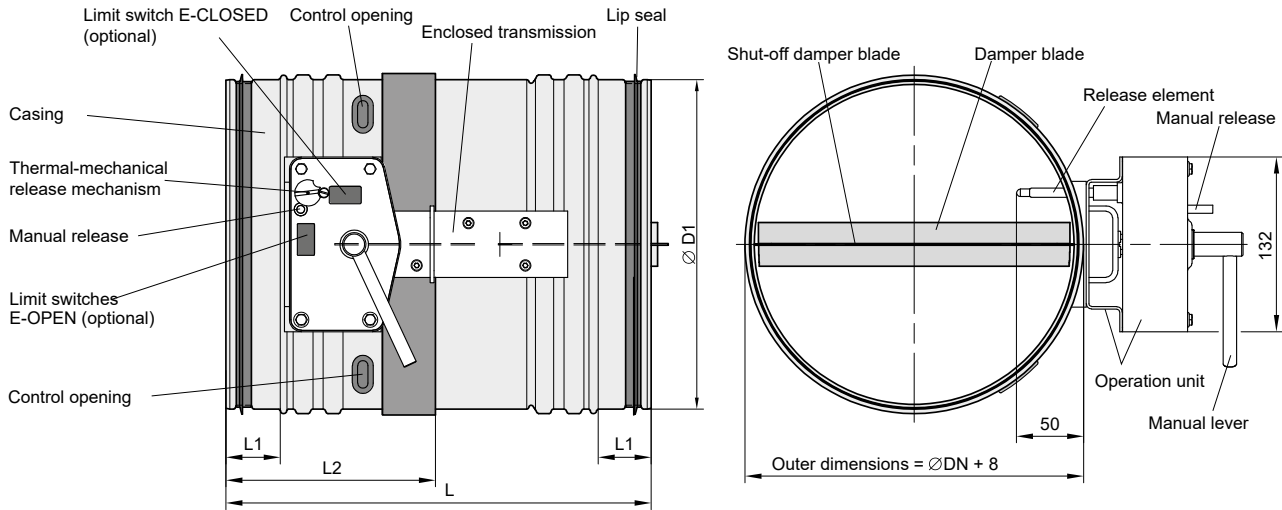

Installation subframe RR / RE / RH (100 mm long)

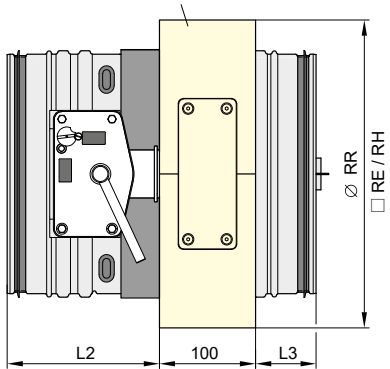

Installation subframe RR / RE / RH (150 mm long)

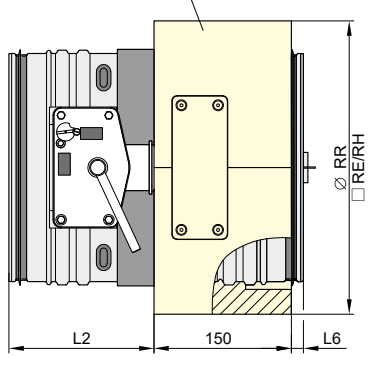

Mounting frame AE

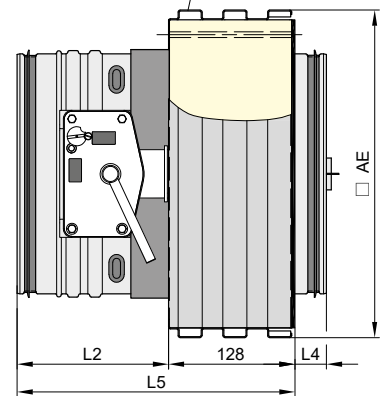

With installation subframe RR100, RR150 (circular) or RE100, RE150, RH100, RH150 (rectangular)

Installation lengths 100 mm and 150 mm.

⇒ see pages 3, 7, 13, 14, 20 to 22, 28 to 34, 43 to 45

With mounting frame AE

⇒ see pages 3, 7, 15, 26, 27, 35, 43 to 45

Installation subframe ER6 (only available assembled)

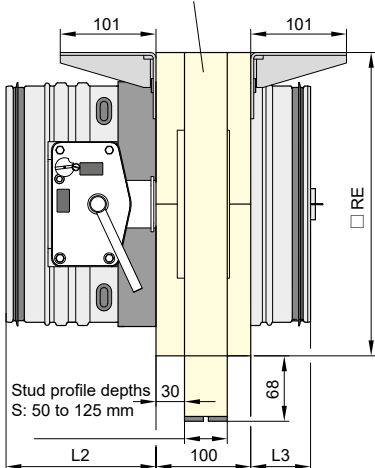

Mounting frame RV

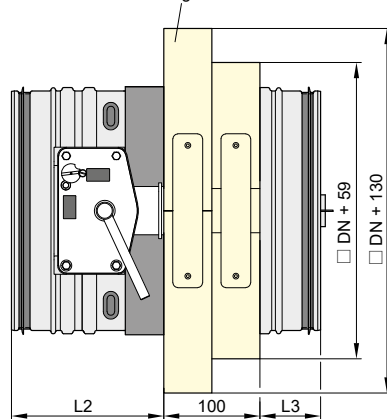

DN from	100	355
to	315	800
Ø D1	DN - 1	DN - 1
Ø RR	DN + 99	-
□ RE/RH	DN + 89	DN + 99
□ AE	DN + 110	DN + 120
L	320	340
L1	40	50
L2	155	160
L3	65	80
L4	37	52
L5	283	288
L6	15	30

With installation subframe ER6

⇒ see pages 3, 7, 23 to 25, 43, 44

With mounting frame RV

⇒ see pages 3, 7, 36 to 39, 43 to 45

All dimensions in mm

FR90 fire dampers

Data sheet (2)

Maximum excess lengths of mechanical and electrical equipment parts.

Additional space must be provided for assembly, electrical connections and maintenance; observe the cable entry points!

In addition to the "T" measurement, it is recommended that a distance of 400 mm be kept from adjacent walls, ceilings or other fire dampers, in order to ensure that the release mechanisms and actuators can be accessed for operational purposes.

Damper blade

Operation side: X

Non-operation side: Y

Actuators

U horizontal (delivery condition)

J vertical

J3 EM-1, RM-1, EM-2

rotated to vertical or suspended position

J4 M220-11/H, M24-11/H

rotated to suspended position

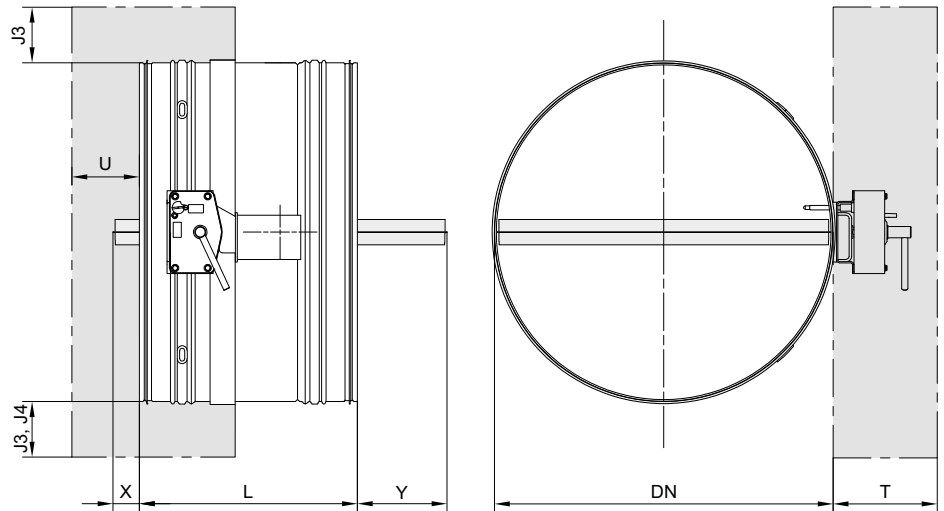

Size-independent excess lengths

	T	U
Thermal-mechanical release mechanism	130	-
with: • W220, WU220	155	-
• G24, GU24	155	-
• P, P2	140	-
• E-Ex limit switch	140	-
M220-9/H, M24-9/H	125	60
M220-10/F, M24-10/F	85	80
M220-11/H, M24-11/H	110	110
EM-1, EM-2, RM-1	310	216

Size-dependent excess lengths

DN	Ø D1	L	J3	J4	X	Y
100	99	320	220	160	-	-
125	124	320	210	150	-	-
140	139	320	200	140	-	-
160	159	320	190	130	-	-
180	179	320	180	120	-	-
200	199	320	170	110	-	-
224	223	320	160	100	-	-
250	249	320	150	90	-	10
280	279	320	130	70	-	25
315	314	320	115	55	-	43
355	354	340	95	35	-	52
400	399	340	70	10	-	75
450	449	340	45	-	12	100
500	499	340	20	-	37	126
560	559	340	-	-	68	156
630	629	340	-	-	104	192
710	709	340	-	-	144	233
800	799	340	-	-	190	279

Operating area, closing and opening

- FR90 fire dampers are quick-closing, except for the electric actuator versions. Due to the flow dynamics, if the fire damper is triggered at high inflow velocities, this may cause pressure surges accompanied by multiplication of operating pressures, which in turn may lead to considerable damage to the ventilation and air conditioning system. When shut-off dampers are closed, the volume flows are distributed to other parallel dampers that are still open. This may lead to excessive stress, in particular at high operating pressures, large volume flows and large cross-sections. Electric actuators should be used under such conditions. They close fire dampers relatively slowly. In addition, the fan switch-off can also be triggered via the OPEN limit switch.
- The application limits marked in the nomograms must be complied with! ⇒ see page 9
- For large fire dampers that are subjected to an unfavourable flow, actuators with large torques may be necessary in order to open the fire dampers when the fan is running and there are very large volume flows. These actuators are available on request. Alternatively, it is also possible to switch on the fans once the fire dampers are fully open.
- It must be ensured that the inflows and outflows are as equal as possible.
- FR90 Fire dampers with electric actuator can be used for OPEN/CLOSED volume flow control.

Thermal-mechanical release mechanisms are marked with V3-1, V4, V5-1. The allocations dependent on DN nominal sizes must not be changed!

DN	
≤ 200	V5-1
≥ 224 to ≤ 315	V3-1
≥ 355	V4

All dimensions in mm

FR90 fire dampers

Dimensioning (1) pressure drop, sound power level with ventilation duct connection on both sides

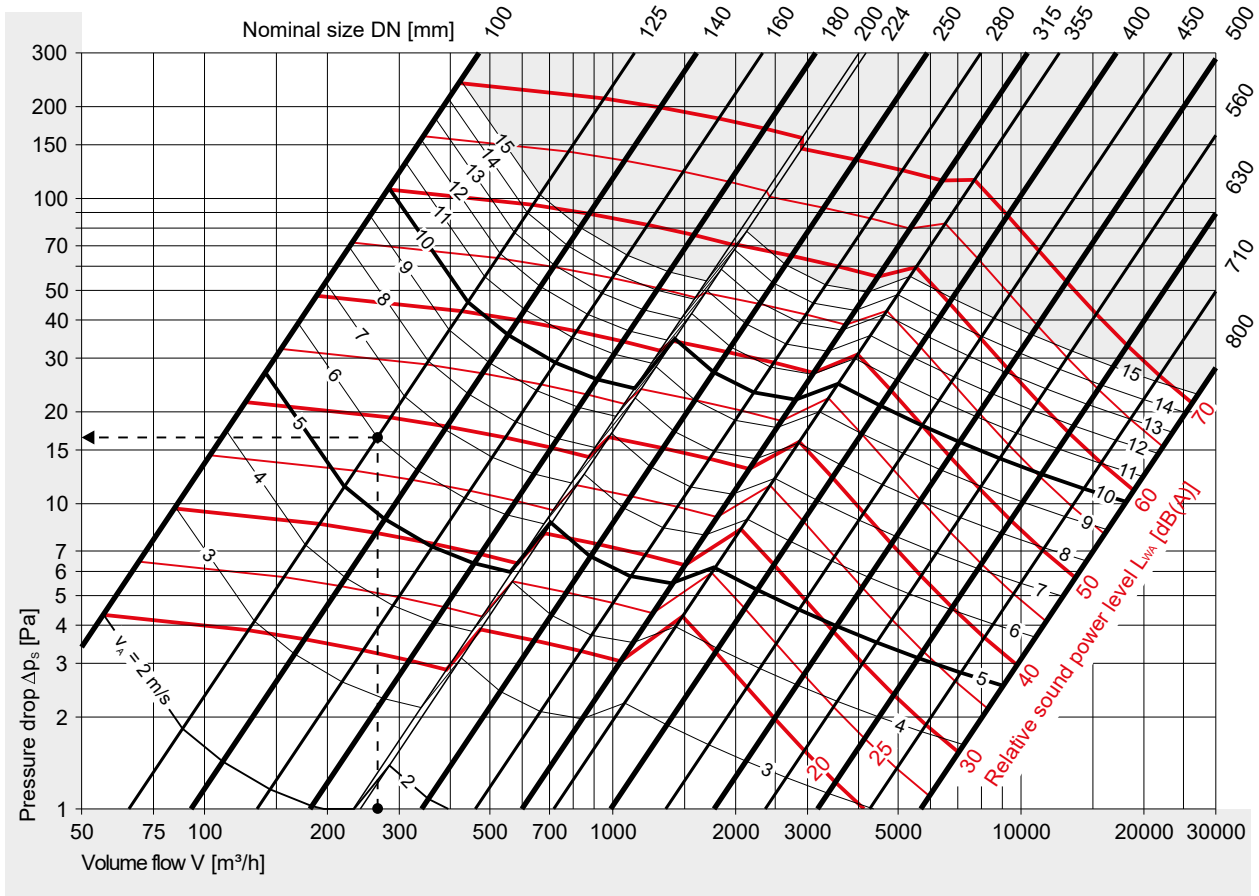

FR90 fire dampers can be used up to 15 m/s velocity in the inflow cross-section A_A and up to 2500 Pa operating pressure.

Relative sound power level

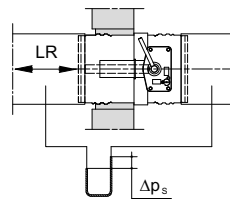
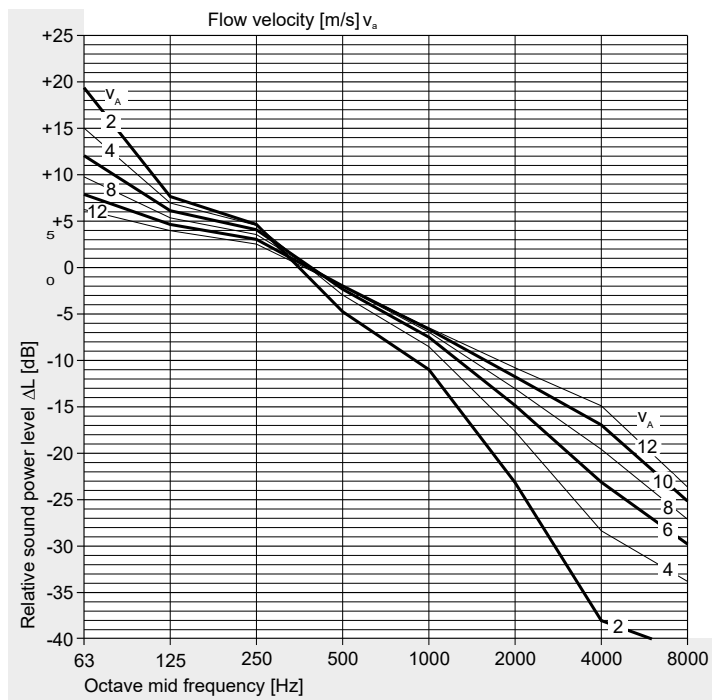

Example: Both sides with ventilation duct connection

- $V = 265 \text{ m}^3/\text{h}$
- $DN = 125 \text{ mm}$
- $v_A = 6 \text{ m/s}$
- $\Delta p_s = 16 \text{ Pa}$
- $L_{WA} = 38 \text{ dB(A)}$

Sound power level L_{W-Oct} for the octave mid frequencies

f [Hz]	63	125	250	500	1000	2000	4000	8000
L_{WA} [dB(A)]	38	38	38	38	38	38	38	38
$\Delta L_{6\text{ m/s}}$ [dB]	+12	+6	+4	-2	-7	-15	-23	-30
L_{W-Oct} [dB]	50	44	42	36	31	23	-	-

Nomenclature ⇒ see page 11

FR90 fire dampers

Dimensioning (2) Free cross-sections, weights, nomenclature

Free cross-sections A_{free} [m²], weights [kg]

DN [m ²]	A_{free} [m ²] FR90	Fire damper FR90 ¹⁾	Installation subframes				Mounting frame AE	Installation subframes ER6	Mounting frame RV
			RE100 RH100	RE150 RH150	RR100	RR150			
100	0.0047	2.4	2.0	3.0	1.4	2.2	3.5	4.9	2.1
125	0.0082	2.6	2.4	3.6	1.7	2.5	4.1	5.7	2.5
140	0.0108	2.7	2.6	3.9	1.8	2.7	4.5	6.1	2.7
160	0.0149	2.9	3.0	4.5	2.0	3.0	5.0	6.8	3.1
180	0.0195	3.1	3.3	5.0	2.2	3.3	5.5	7.4	3.4
200	0.0248	3.3	3.7	5.5	2.4	3.6	6.1	8.1	3.8
224	0.0298	3.7	4.1	6.2	2.7	4.0	6.8	8.2	4.2
250	0.0383	4.0	4.7	7.0	2.9	4.4	7.6	9.0	4.8
280	0.0494	4.5	5.3	7.9	3.2	4.8	8.5	9.9	5.4
315	0.0642	4.9	6.0	9.0	3.6	5.3	9.6	11.0	6.1
355	0.0806	7.5	7.6	11.4	-	-	11.8	14.3	7.0
400	0.1051	8.5	8.7	13.1	-	-	13.4	16.2	8.1
450	0.1356	10.0	10.0	15.1	-	-	15.3	18.5	9.4
500	0.1702	11.4	11.5	17.2	-	-	17.3	20.9	10.7
560	0.2169	12.9	13.3	19.9	-	-	19.9	23.9	12.4
630	0.2786	17.9	15.5	23.2	-	-	23.0	27.7	14.6
710	0.3584	21.2	18.2	27.3	-	-	26.8	32.3	17.2
800	0.4603	25.8	21.5	32.3	-	-	31.3	37.9	20.3

¹⁾ Version with thermal-mechanical release mechanism

The weight of the fire dampers must factor in the weight of the

- installation subframes RE, RH, RR, ER6, mounting frame AE or the mounting frame RV.
- For other versions the following weight supplements must be added:
 - M220-10/F; M24-10/F: 0.3 kg
 - M220-9/H; M24-9/H: 1.3 kg
 - M220-11/H; M24-11/H: 0.8 kg
 - EM-1; RM-1; EM-2: 4.1 kg

Nomenclature

DN	[mm]	Nominal size
A_A	[m ²]	Inflow cross section
A_{free}	[m ²]	free cross-section
V	[m ³ /h]	Volume flow
v_A	[m/s]	Flow velocity in inflow cross-section (inflow velocity)
Δp_s	[Pa]	Static pressure drop
L_{W-Oct}	[dB]	Octave sound power level $L_{W-Oct} = L_{WA} + \Delta L$
ΔL	[dB]	Relative sound power level to L_{WA}
f	[Hz]	Octave mid frequency
L_{WA}	[dB(A)]	A-rated, area-corrected sound power level

FR90 fire dampers

Installation in rigid walls and ceilings (1)

Installation without installation subframe (standard installation)

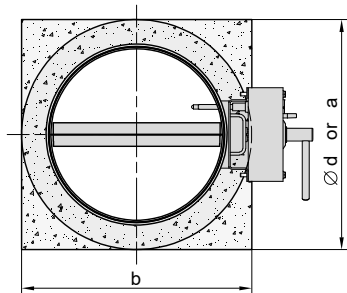
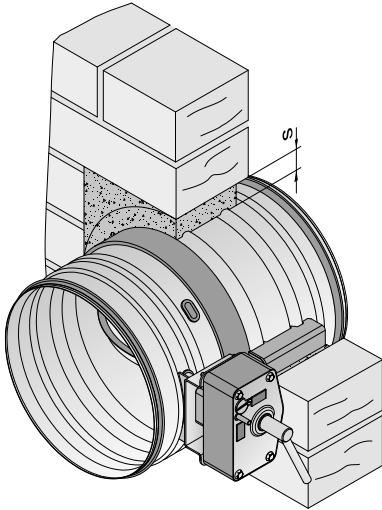

Installation opening a x b or \varnothing d
 $a \geq DN + 30$ mm, $b \geq DN + 75$ mm,
 $d \geq DN + 75$ mm

Clearance between FR90 fire dampers ≥ 15 mm.

Installation does not require a specific opening when the wall or ceiling is built.

The rigid walls and ceilings can be made of concrete, lightweight concrete, porous concrete (aerated concrete) or plaster. They can be a masonry or wallboard construction and must have a bulk density of ≥ 450 kg/m³. Walls can also be fire walls, shaft walls, shafts or ducts.

The all-round ≥ 15 mm wide gap "s" must be filled manually or mechanically ≥ 100 mm deep with **mortar** of group II or III according to DIN 1053 or classes M2.5, M5, M10 or M20 according to EN 998-2, or with the corresponding fire-protection mortar or gypsum mortar.

To install the FR90 fire dampers in rigid walls and ceilings, the **minimum thicknesses W, D [mm]**:

Fire resistance period in minutes	30	30
	60	60
	90	90
Rigid walls	95	
Rigid ceilings	100	115

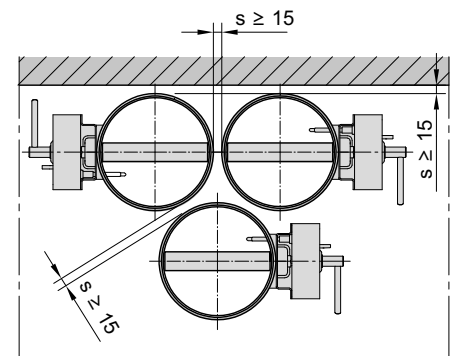

Installation with mortar in walls and ceilings with only 15 mm spacing.

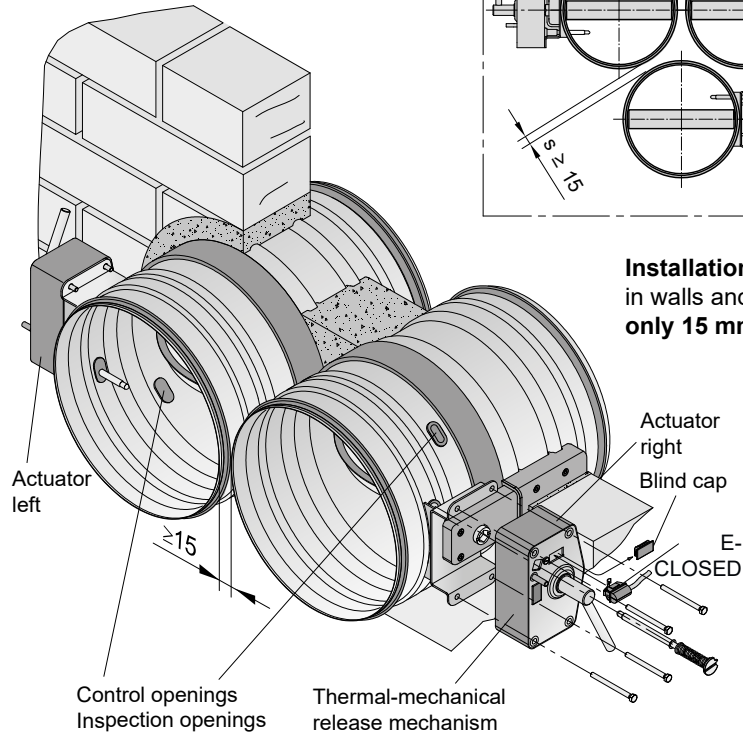

FR90 fire dampers

Installation in rigid walls and ceilings (2)

Installation with rectangular installation subframes RE100, RE150

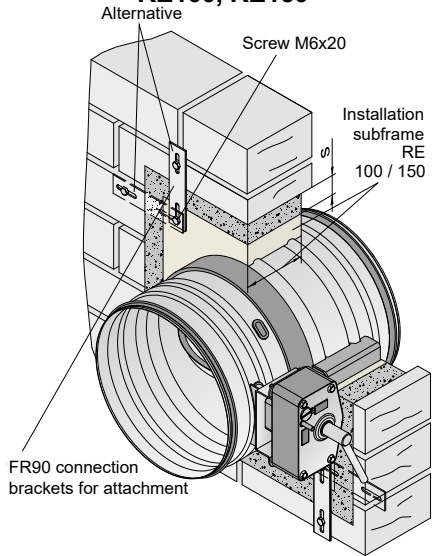

Installation with circular installation subframes RR100, RR150 (only DN ≤ 315 mm)

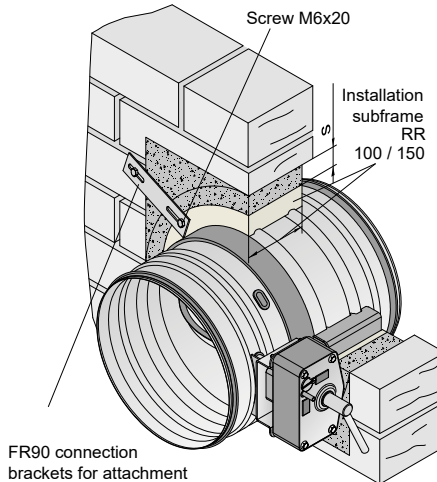

For installation in rigid walls and ceilings, the minimum thicknesses **W, D [mm]** are required:

Fire resistance period in minutes	30	30
	60	60
Rigid walls	70*)	100
Rigid ceilings	-	100

*) This installation must be performed with installation subframe RE100 or RR100.

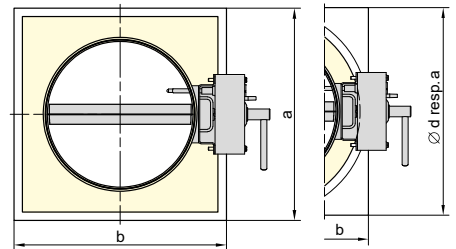

Installation with mortar

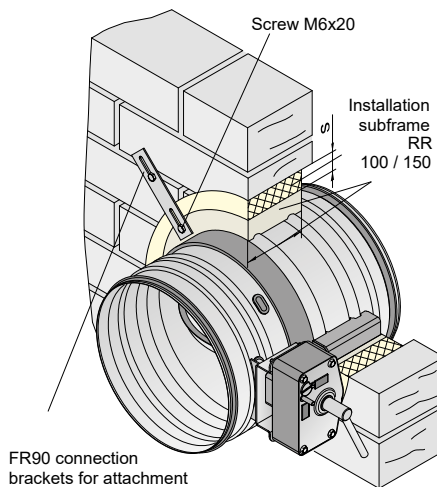
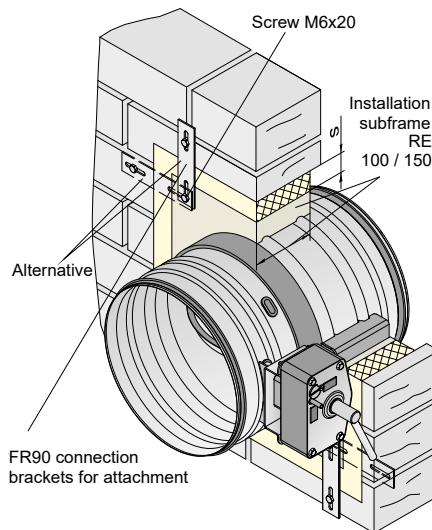

Installation openings

- **Installation with mortar**
DN ≤ 315: a x b = DN + 120 to 190
DN ≥ 355: a x b = DN + 130 to 200
DN ≤ 315: Ø d = DN + 130 to 170
DN ≤ 200: a x b = DN + 130
 Fill gap **s** with mortar.
 ⇒ see page 12

Mortaring in ceilings must be secured from falling out by roughening the reveals or using mortar anchors!

- **Installation with mineral wool**
DN ≤ 315: a x b = DN + 110 to 130
DN ≥ 355: a x b = DN + 120 to 140
DN ≤ 315: Ø d = DN + 120 to 140

Design gap **s** ≤ 20 mm and fill with mineral wool!

⇒ see page 14

Mineral wool must be prevented from falling out by using a non-combustible adhesive! A sheet metal cover is recommended when using insulation wool!

- **Filled installation**
DN ≤ 315: a x b = DN + 93 mm
DN ≥ 355: a x b = DN + 103 mm
DN ≤ 315: Ø d = DN + 103 mm

Joints must be designed approx. 2 mm and sealed on both sides of the wall or ceiling with **gypsum filler** or with non-combustible adhesive!

Adhesive ⇒ see page 45

All dimensions in mm

Installation with mineral wool

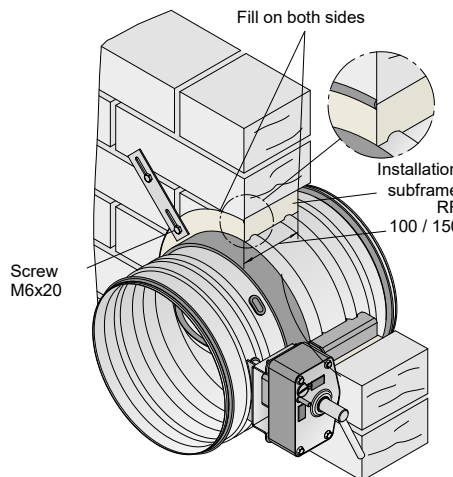
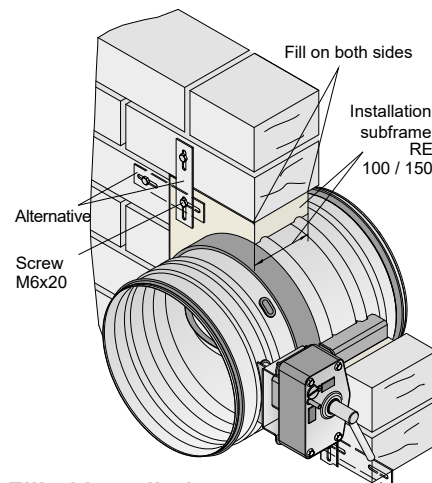

Filled installation

FR90 fire dampers

Installation in rigid walls and ceilings (3)

In **hard-to access corners** and directly on **walls and ceilings**, gaps "s" on FR90 fire dampers without installation subframe can be filled with two layers and 150 mm deep with **mineral wool** "Knauf Insulation TPD" or equivalent. They must be secured with non-combustible adhesive. A sheet metal cover is recommended when using **insulation wool!** Mortaring in **ceilings** must be prevented from falling out by roughening the reveals or using mortar anchors!

For installation in rigid walls and ceilings, **the minimum thicknesses W, D [mm]** are required:

Fire resistance period in minutes	30
	60
	90
Rigid walls	100
Rigid ceilings	100

Types of walls and ceilings
⇒ see page 12

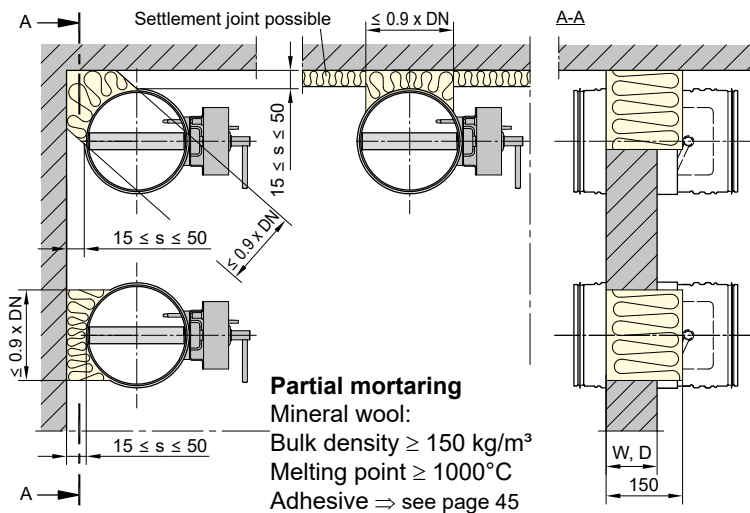

Multiple installation of up to 4 x FR90 fire dampers of the same size side-by-side, above each other or in a combined manner is possible without any weight restriction. Assembly of frames RE \Rightarrow see page 21

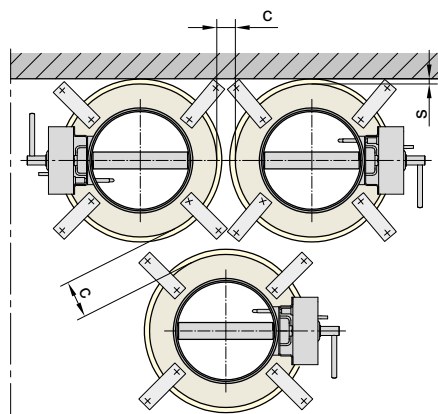
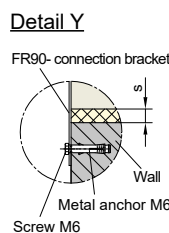
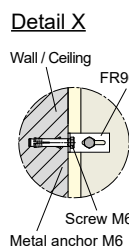
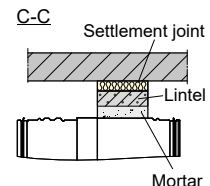
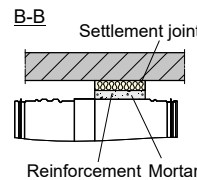
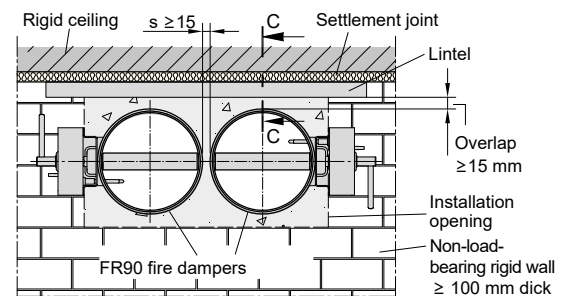
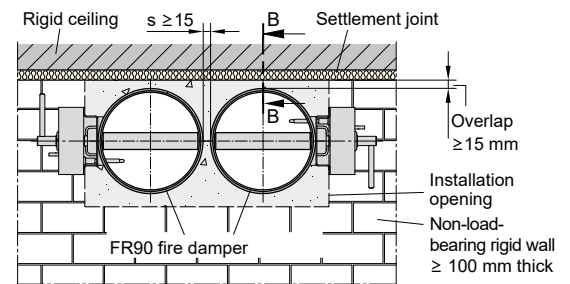
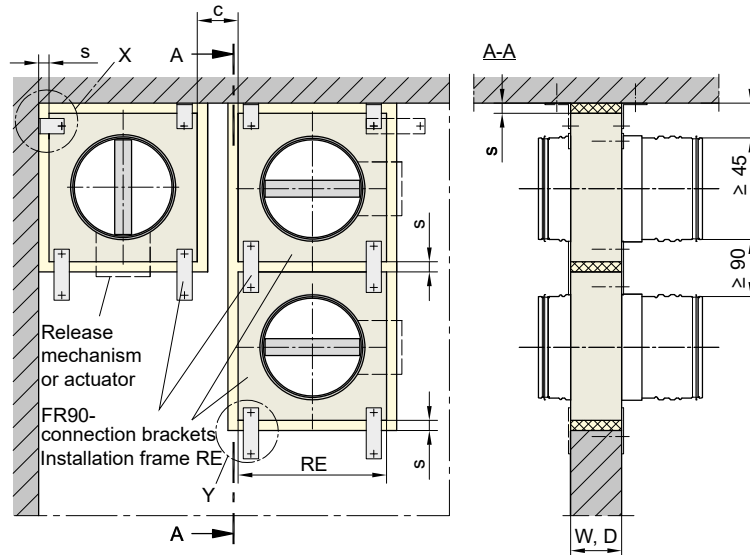

Spacings "c" between subframes RE or RR that are not directly next to each other depend on the structural properties of the wall or ceiling. $c \geq 50 \text{ mm}$ is normally sufficient. For installation in walls, 4 x **FR90 connection brackets** or **FR90 corner brackets** are required on one side; for installation in ceilings, they are necessary on both sides (8 x).

FR90 fire dampers

Mounting on rigid walls and ceilings

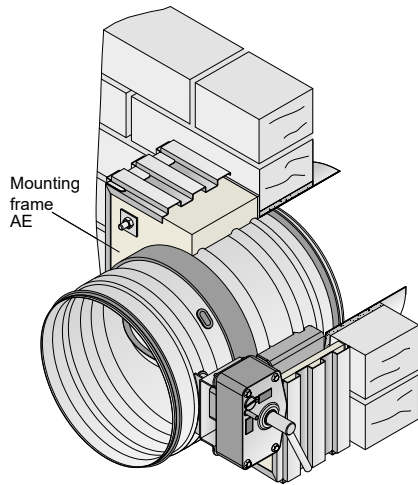

Mounting on masonry (example)

Mounting frames AE must be secured with threaded rods which pass through the wall or ceiling, and washers and nuts on both sides.

Dowels with verification of fire protection suitability can be used in suitable walls and ceilings.

Mounting with mounting frame AE

Types of walls and ceilings → see page 12

To mount the FR90 fire dampers, the opposite **minimum thickness W, D [mm]** is required:

Fire resistance period in minutes	30
	60
	90
Rigid walls and ceilings	100

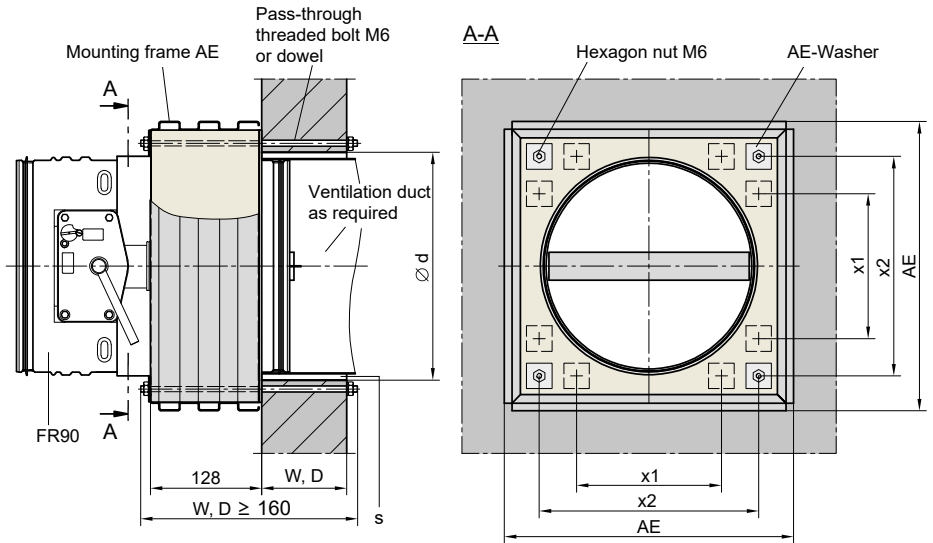

DN	100	125	140	160	180	200	224	250	280	315	355	400	450	500	560	630	710	800	
AE	210	235	250	270	290	310	334	360	390	425	475	520	570	620	680	750	830	920	
x1	-	-	-	-	-	-	-	-	-	-	-	228	250	275	300	330	365	405	450
x2	120	145	160	180	200	220	244	270	300	335	385	430	480	530	590	660	740	830	

Factory-produced holes in the mounting frames AE indicate the number of the fastenings.

DN [mm]	Pc. per corner	Pc. total
≤ 315	1	4
≥ 355	2	8

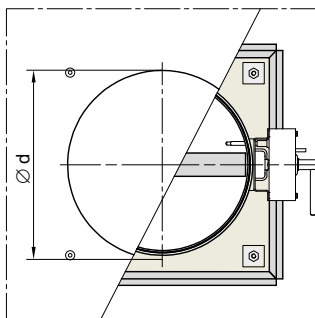

Installation opening

$\varnothing d = DN + 10$ to 15 mm

The gap between ventilation duct and wall or ceiling does not need to be filled.

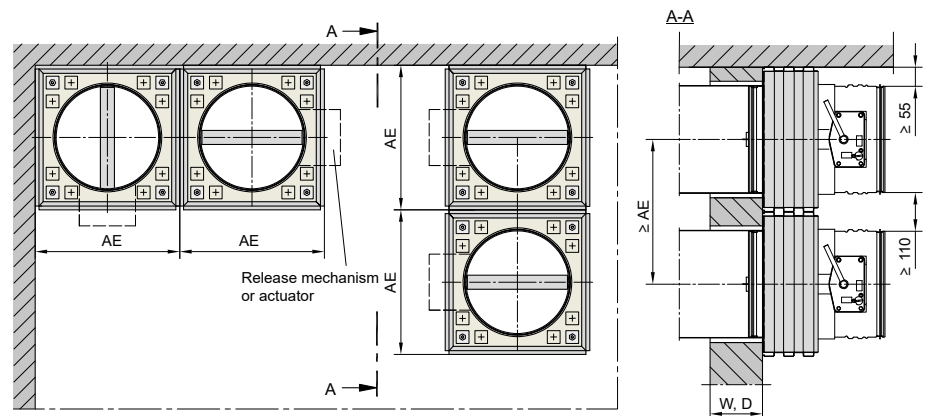

Spacing between the mounting frames AE of the FR90 fire dampers and from the adjacent walls and ceilings is not required.

Ventilation ducts on the non-operation side of the FR90 fire damper can be fed through the wall or ceiling and should lie flush. The connection of the FR90 fire damper on the non-operation side can be fully inserted in these.

Connections can be made to the casing of missing fire dampers if it is ensured that the damper blade can move freely! → see page 9

All dimensions in mm

FR90 fire dampers

Installation in metal stud walls (1a) General

Wall types

The walls, shaft walls, facings, fire walls etc. must be produced according to the manufacturer's specifications or technical standards. General building authority test certificates (AbP) must be observed in Germany.

Consideration must be given to specifications for design, fire resistance period and fire safety classification, specified wall widths, wall heights and wall thicknesses, and dimensionings for studding and cladding.

- Flexible walls of the "metal stud wall" type can be clad on one side or both sides. The cladding may be single-layer or multi-layer, depending on the fire resistance period.

In general, shaft walls and facings should be clad on one side. Shaft walls without metal studs should only be fastened at the side. → see pages 26 to 27

Fire walls and safety partition walls are metal stud walls with multi-layer cladding on both sides, and can contain inlays made from sheet steel. → see page 35

- Metal stud walls can be produced with or without mineral wool between the metal studs.
- Cladding made of DF type gypsum boards according to EN 520 or equivalent cladding material (fire-resistant plasterboards, cement-bound boards, calcium silicate boards, etc.) must be fixed in a manner appropriate to the wall in question.
- In the perimeter area of the FR90 fire dampers, cladding must be secured with drywall screws of a suitable length and $\varnothing \geq 3.9$ mm at spacings of ≤ 200 mm or ≤ 150 mm. → see pages 18 to 27 and 35
- Profiles for metal stud walls are described by DIN 18182 and EN 14195, and constructions by DIN 18183.
- FR90 fire dampers may be installed in metal stud walls with **up to 1000 mm metal stud spacing** (span), and have been tested accordingly.
- The required bay rails and stiffeners must be used for installing FR90 fire dampers in metal stud walls so as to produce circumferential frames. Intersections must be connected with two blind rivets made from steel of 4 to 5 mm diameter or with drywall screws of ≥ 3.5 mm diameter and ≥ 10 mm length.

Two-way prefixing may also be performed by means of clinching (**crimping**), as is typical in dry construction. Two joint points should be used.

In addition, the claddings must be connected to the metal framework at the intersections using double-connected screw fastenings.

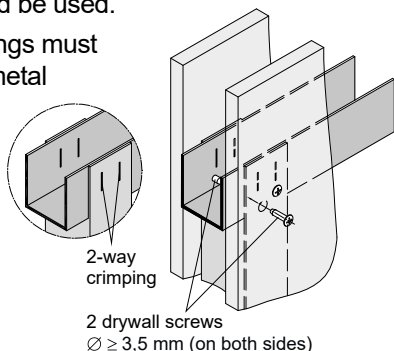

The following **minimum thickness W [mm]** is required for installing FR90 fire dampers:

Fire resistance period in minutes		30	30	30
		60	60	90
With cladding on both sides Metal stud walls	≥ 1-layer cladding	70	-	-
	≥ 2-layer cladding	-	95	95
Shaft walls made of wall boards, at least 2-layer	with metal studs	-	90	-
	without metal studs	-	40	-

Details in accordance with wall types → see pages 18 to 27

- **Fillings** suitable for gap "s":

Openings in the gap "s" can be filled manually or mechanically with **mortar** of group II or III according to DIN 1053 or classes M2.5, M5, M10 or M20 according to EN 998-2, or with the corresponding fire protection mortar or gypsum mortar.

The minimum thickness W of the wall is generally sufficient as the depth of mortaring.

"Knauf Insulation TPD" **insulation wool** or equivalent with bulk density $\geq 150^*$ kg/m³, building material class A according to DIN 4102 or according to EN 13501-1 and melting point $\geq 1000^\circ\text{C}$ must be used; insulation wool as well.

Mineral wool must be secured to prevent it falling out by using a non-combustible **adhesive**. **Adhesive** → see page 45

In the case of **installation subframes RE** in metal stud walls, the gap can also be filled with cladding panels made of wall-building materials, construction boards made from calcium silicate, mats made of calcium-magnesium silicate or with ceramic fibre; the building material class A and $\geq 1000^\circ\text{C}$ melting point is always required.

*) Lower bulk densities are possible for shorter fire resistance periods of less than 90 minutes! → see page 19

FR90 fire dampers

Installation in metal stud walls (1b) Metal framework

Installation openings for FR90 fire dampers require cutouts in cladding, and trimmers or particular arrangements may be required in metal studs.

Sub-structures of metal stud walls consist of CW profiles as supports. These should be set on the floor and on the ceiling in UW profiles fastened to the floor and ceiling. Supports adjoining rigid walls are then attached to these profiles.

Installation openings for FR90 fire dampers should be produced, as described above, as circumferentially sealed frames made of profiles. Sealed profile webs are possible, if required, using box-shaped nesting. These are adjoined by fillings made of mineral wool or mortar or installation subframes RE of the fire dampers. Exceptions are possible with installation openings which have an accurate fit.

Severed supports will require trimmers which can simultaneously serve as the frame for the installation openings. Trimmers are needed for installation openings with widths larger than the spans.

Examples of installation openings

Installation **with installation subframes** in wall thicknesses ≤ 150 mm Installation **with mortar, mineral wool, installation subframe**

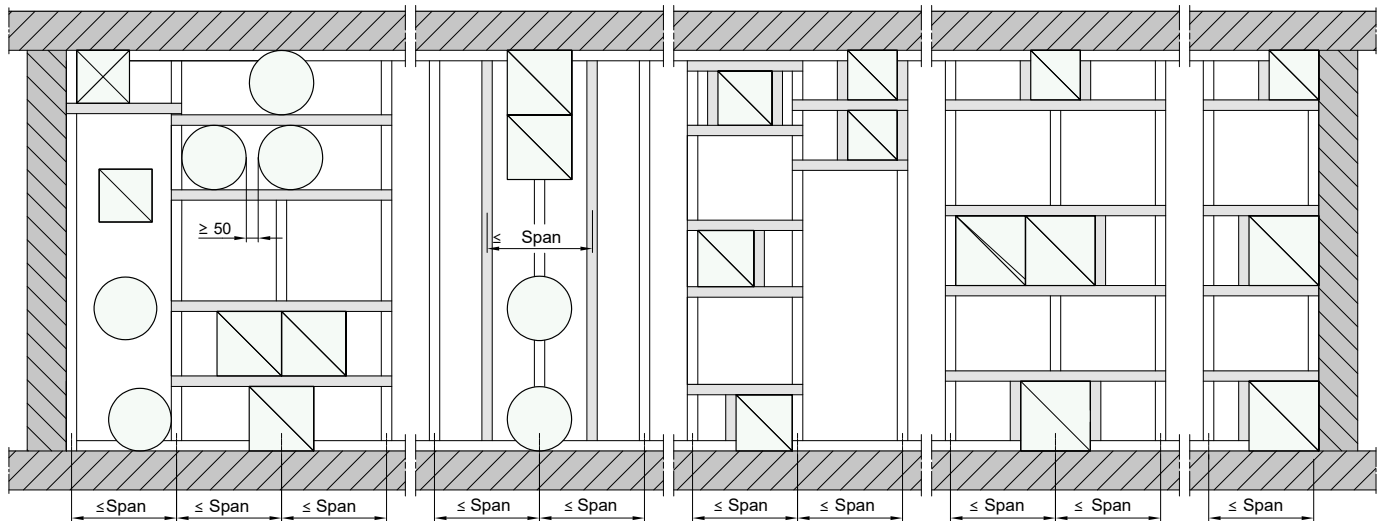

Depending on the type of wall, suitable connections can be used to **interrupt profiles on ceilings and floors** for the purpose of installing FR90 fire dampers. → see pages 18 to 22, 26 to 27

Trimmers, as shown for retroactive installation, require additional metal studs on the left and right. These should be set in the floor and ceiling profiles.

For this purpose, the wall can be cut and new openings created. New claddings must then be attached to the added and existing studs, making sure to maintain the necessary overlaps. Surplus studs can be removed as long as the intended spans are not exceeded.

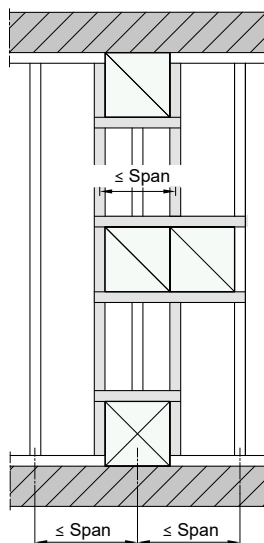

For **H trimmers** with horizontal profiles above and below the installation opening and with vertical profiles on the right and left edge, non-adjacent vertical profiles must be ≥ 500 mm longer. Cladding for these profiles must be screwed on with spacing of ≤ 200 mm.

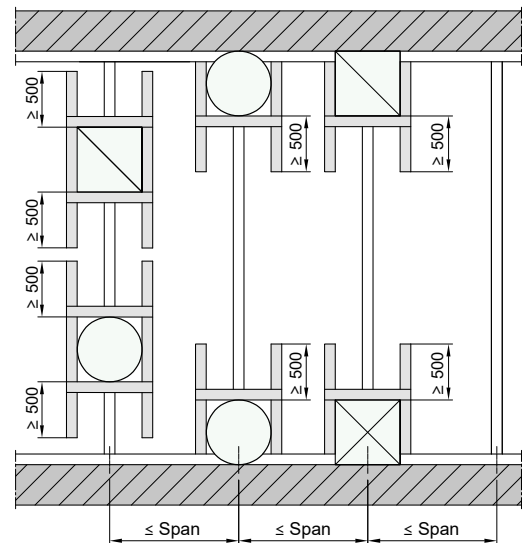

FR90 fire dampers

Installation in metal stud walls (2) Installation with mortar

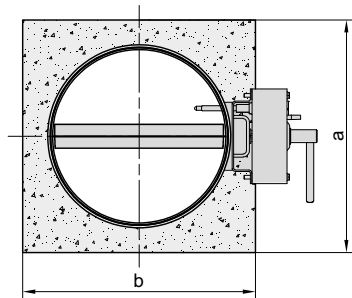
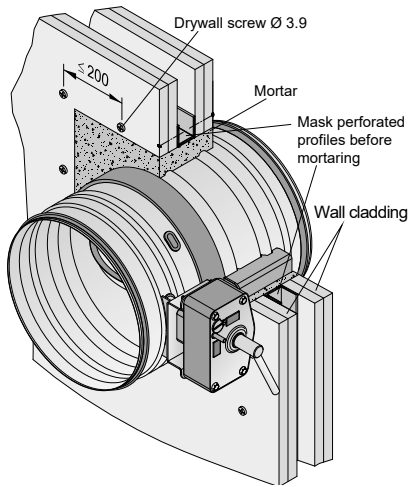

Installation openings

$a \times b$ or $\varnothing d \geq DN + \text{approx. } 60 \text{ mm}$

Connections within the wall

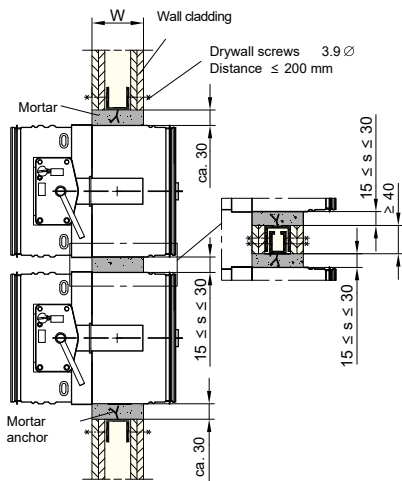

Partial mortaring

(up to fire resistance class EI 90)

Gap $s = 15 \text{ mm}$ to 50 mm must be filled 150 mm deep with mineral wool in two-layer cut-outs from boards and fixed in place to prevent falling out using non-combustible adhesive. A sheet metal cover is recommended when using insulation wool!

Installation with mortar

Types of metal stud walls with cladding on both sides \Rightarrow see pages 16 and 17

The **minimum thicknesses W [mm]** shown opposite are required for installing the FR90 fire dampers:

Fire resistance period in minutes	30
	60
	90
	120
Walls with ≥ 2 -layer cladding on both sides	95

Weight limit

FR90 fire dampers with a total weight of $\leq 90 \text{ kg}$, including mortar approx. 2200 kg/m^3) may be installed between two metal studs!

Total weight [kg] of fire damper incl. mortar with $W = 100 \text{ mm}^*$)

DN	100	125	140	160	180	200	224	250	280
[kg]	6	7	8	9	10	11	13	14	16
DN	315	355	400	450	500	560	630	710	800
[kg]	19	24	28	33	37	44	52	62	75

The table applies for installation openings of the size $DN + 60 \text{ mm}$.

* the weights must be multiplied by 1.35 for $W = 150 \text{ mm}$.

Mortar anchors made from, for example, riveted perforated tape must be attached to the metal profiles of the wall, at least 1 piece per side, with approx. 200 mm spacing.

Openings in perforated metal profiles must be masked with adhesive film before mortaring.

Connections to rigid walls, ceilings, floors:

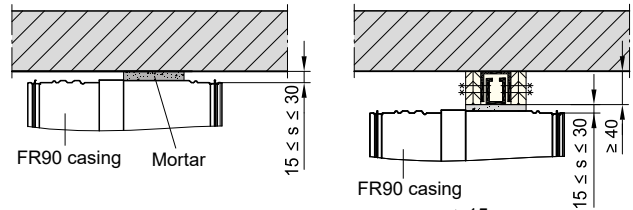

Spacings between the FR90 fire dampers and from adjacent walls and ceilings.

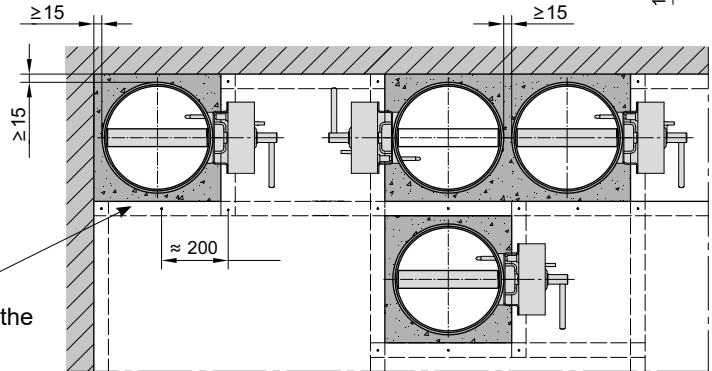

Bay rail between the fire dampers

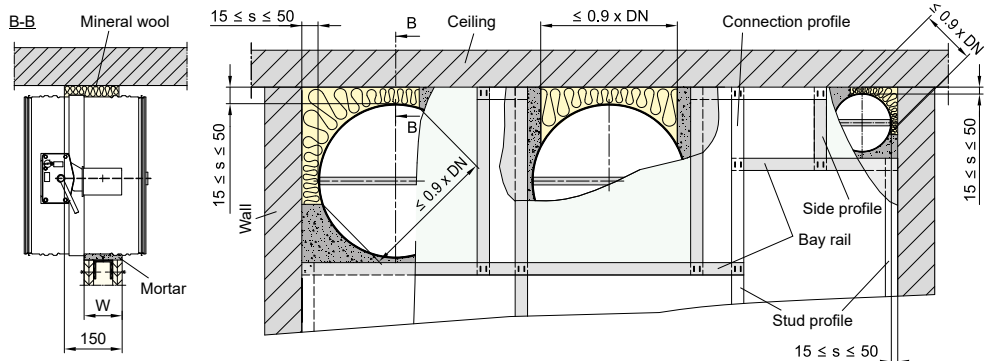

Mortar, mineral wool \Rightarrow see page 16

Adhesive \Rightarrow see page 45

FR90 fire dampers

Installation in metal stud walls (3) Installation with mineral wool

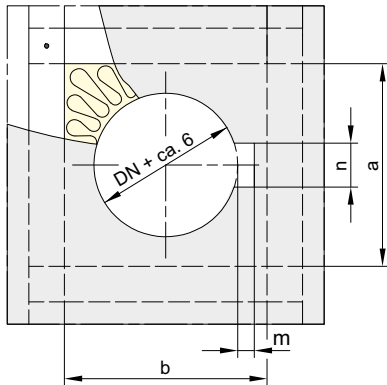
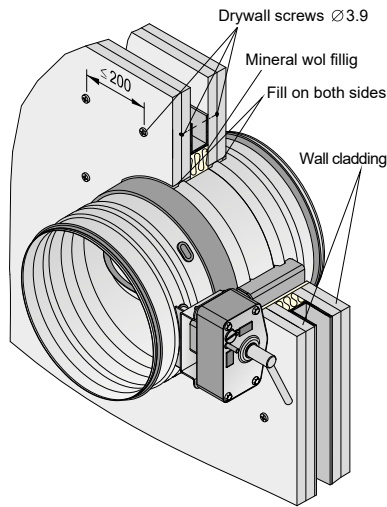

Installation openings

• Metal studs

$a \times b \geq DN + \text{approx. } 60 \text{ mm}$

• Cladding

The notch $m \times n$ is required on the operation side. On the non-operation side it is only needed if the dimension "o" on the non-operation side is greater than the wall thickness W , minus the thickness of the cladding.

	m	n	o
$DN \leq 315$	26	62	107
$DN \geq 355$	31	98	116

• Mineral wool filling

The bulk density of the mineral wool filling around the casing of the FR90 fire damper for a fire resistance period of 90 minutes must be $\geq 150 \text{ kg/m}^3$; for 60 minutes $\geq 100 \text{ kg/m}^3$ is sufficient and for 30 minutes $\geq 50 \text{ kg/m}^3$ is sufficient.

Installation with mineral wool

Types of metal stud walls with cladding on both sides \Rightarrow see pages 16 and 17

The **minimum thickness W [mm]** shown opposite is required for installing the FR90 fire dampers:

Fire resistance period in minutes	30
	60
	90
	120
Walls with ≥ 2 -layer cladding on both sides	95

Connection to rigid walls, ceilings, floors

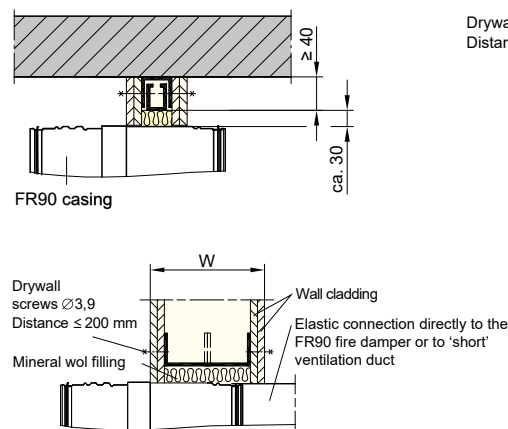

Example for thicker wall

Connection within the wall

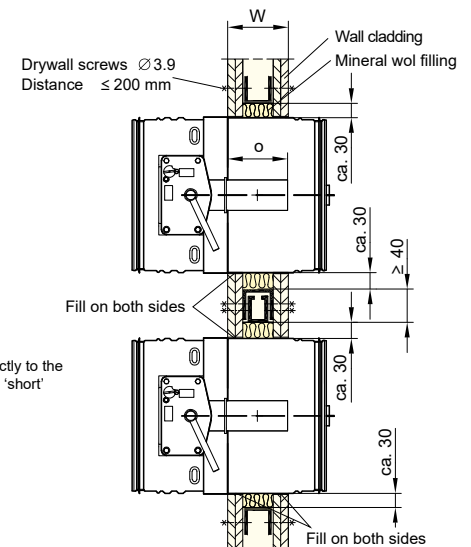

Installation in EI 120 walls is in principle unchanged. Apply approx. 10 mm gypsum filler all around.

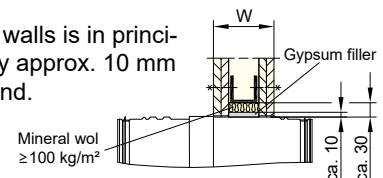

Spacings

between the FR90 fire dampers and from adjacent walls and ceilings.

\Rightarrow see page 14

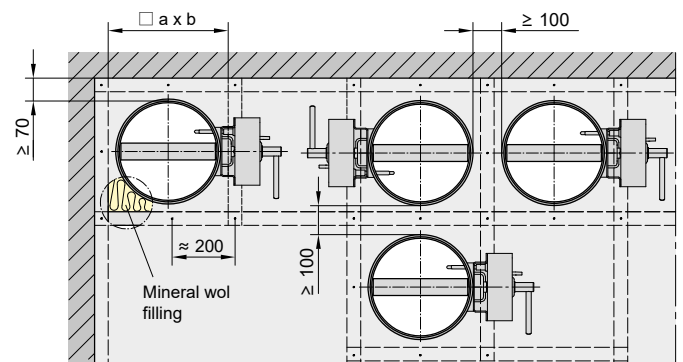

Installation recommendation

- Construct metal stud wall with an installation opening and apply cladding on the one side.
- Fill installation opening with mineral wool and apply a second cladding.
- Cut installation opening in claddings and mineral wool filling and chamfer them all around.
- Insert and align fire damper.
- Seal remaining joints with gypsum filler or equivalent.

All dimensions in mm

FR90 fire dampers

Installation in metal stud walls (4a) Installation with installation subframe

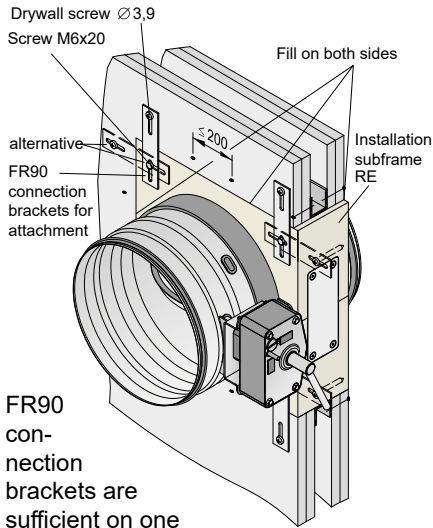

FR90 connection brackets are sufficient on one side of the wall.

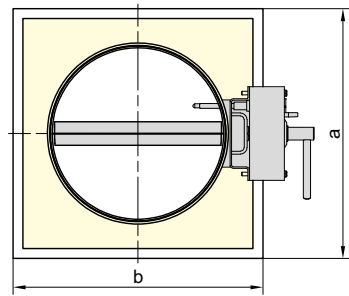

Installation opening

- DN ≤ 315: a x b = DN + 91⁺³ mm
- DN ≥ 355: a x b = DN + 101⁺³ mm

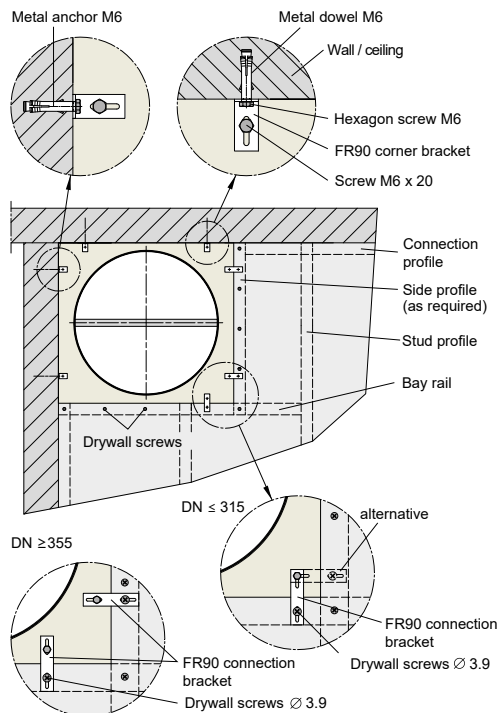

Installation with rectangular installation subframe RE

Types of metal stud walls with cladding on both sides ⇒ see pages 16 and 17

For installation of FR90 fire dampers, the opposite **minimum thicknesses W [mm]** are required:

Fire resistance period in minutes		30	30
		60	60
		90	90
With cladding on both sides Walls	≥ 1-layer cladding	70	-
	≥ 2-layer cladding	-	95

Connections to rigid walls, ceilings, floors

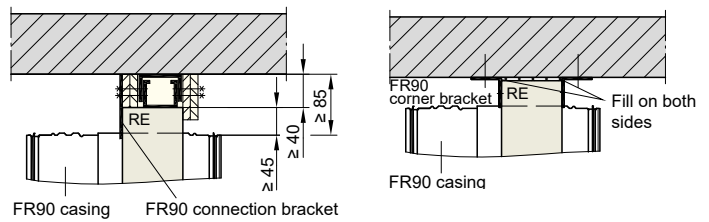

Connections within the wall

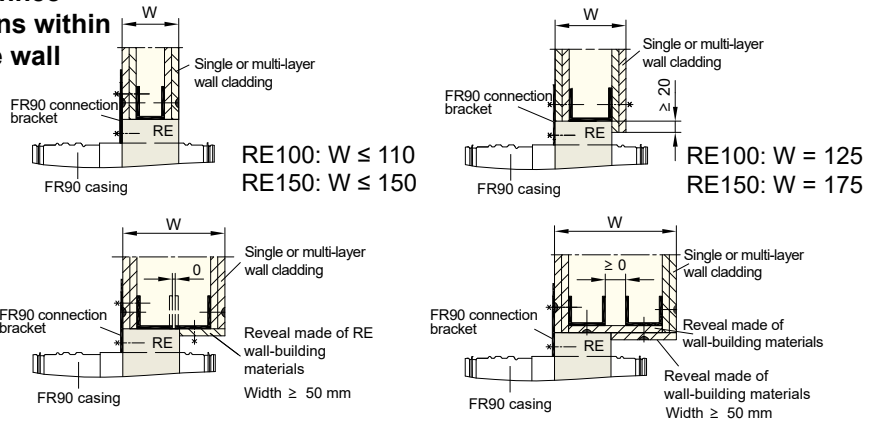

RE100: W ≥ 150
RE150: W ≥ 200

RE100: W = 125
RE150: W = 175

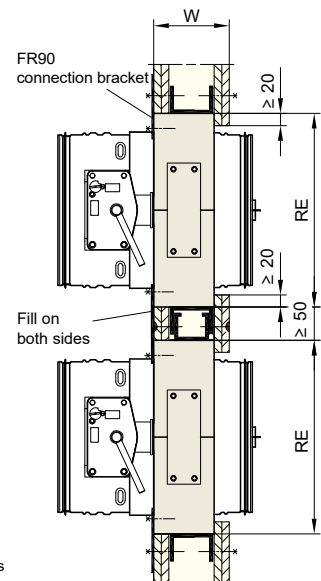
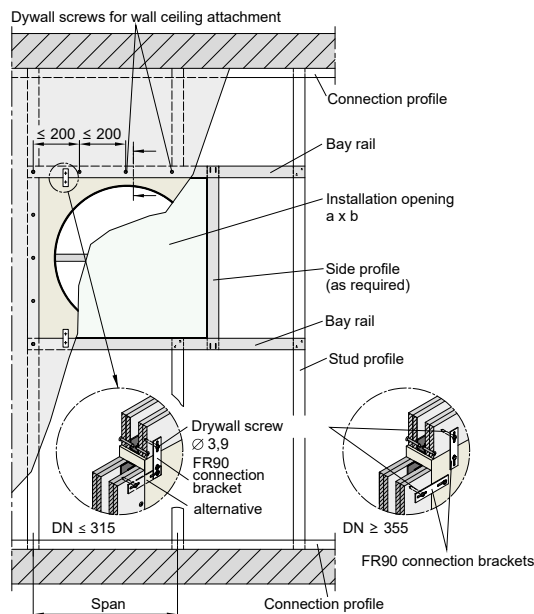

≥ 50 mm spacing is required between the frames of the FR90 fire dampers.

Fire walls and safety partition walls ⇒ see page 35

All dimensions in mm

FR90 fire dampers

Installation in metal stud walls (4b) Multiple installation

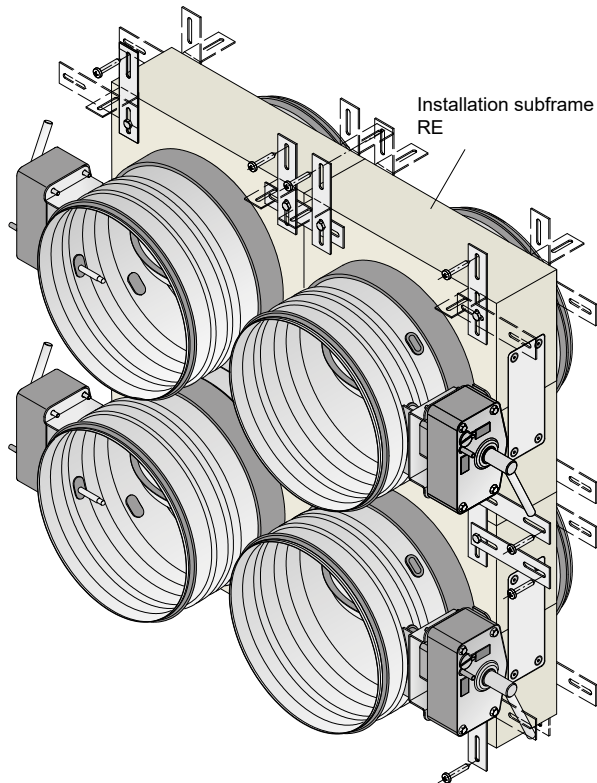

Multiple installation with rectangular installation subframe RE

Types of metal stud walls with cladding on both sides

⇒ see pages 16 and 17

The following **minimum thickness W [mm]** shown is required for installing the FR90 fire dampers:

Fire resistance period in minutes	30
	60
	90
Walls with ≥ 2-layer cladding on both sides	95

Up to 4 of the same nominal sizes may be installed side-by-side, above each other or in a **combined manner**.

Assembly is performed using FR90 connection brackets and screws M6 x 20. They should be screwed on both sides of the installation subframe into the factory-produced threaded sockets provided.

Reveals of the installation subframe must be **filled** with **gypsum filler** or non-combustible **adhesive**; **mineral wool** is possible! ⇒ see page 16

Accordingly, there are **spacings of ≤ 2 mm or ≤ 20 mm** between the installation subframes.

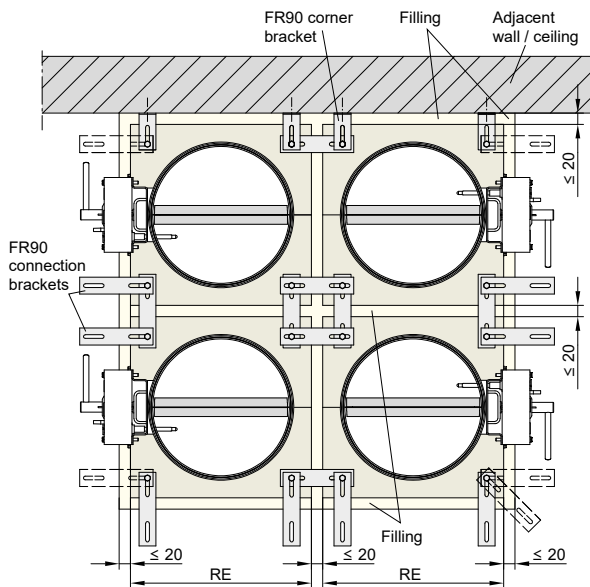

- Installation with circumferential metal profiles ⇒ see page 20

Weight limit ≤ 90 kg

Installation possible together:

Pc:	2	3	4
RE100	≤ DN 800	≤ DN 560	≤ DN 450
RE150	≤ DN 630	≤ DN 500	≤ DN 400

- Installation without circumferential metal profiles

⇒ see page 22

Weight limit ≤ 50 kg

Installation possible together:

Pc:	2	3	4
RE100	≤ DN 500	≤ DN 355	≤ DN 315
RE150	≤ DN 400	≤ DN 315	≤ DN 280

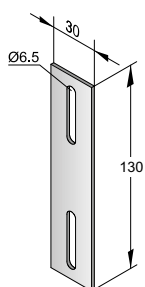

FR90 connection bracket

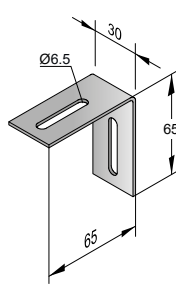

FR90 corner bracket

FR90 connection brackets are used for fastening in metal stud walls, and FR90 corner brackets are used for fastening to adjoining rigid walls and ceilings. Factory-produced threaded sockets in the installation subframes are provided for the M6 x 20 screws.

Assembled multiple fire dampers should be installed in the same way as a single fire damper. This and the other fastening is given under the wall type, as well as the sealing of the reveal. ⇒ see page 20

Installation subframes RE can be installed immediately next to each other. Other installation spacings depend on the thickness of the filling used.

Adhesive ⇒ see page 45

All dimensions in mm

FR90 fire dampers

Installation in metal stud walls (5) Installation with installation subframe without all-round profiles

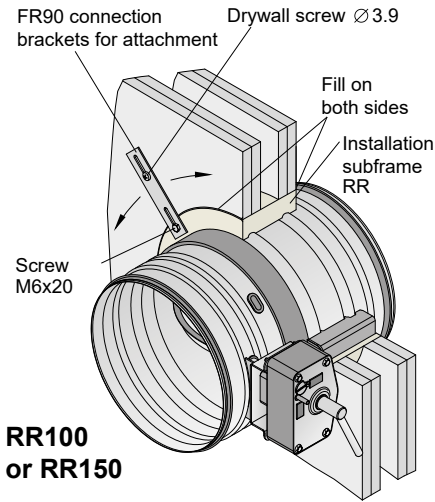

RR100 or RR150

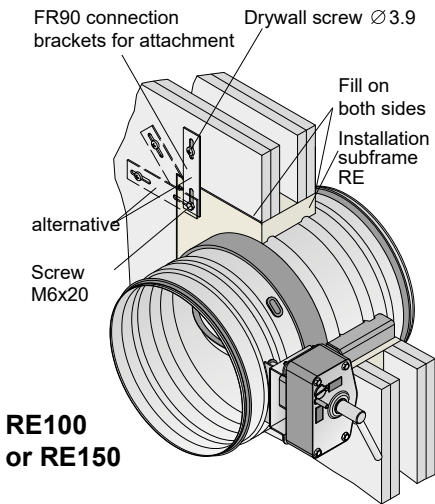

RE100 or RE150

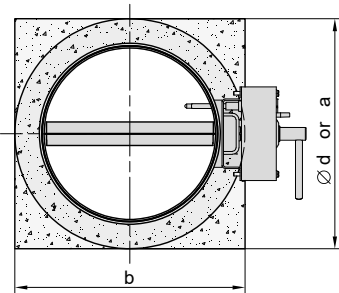

Installation opening

- DN ≤ 315: $\varnothing d = DN + 101^{+3}$ mm
 $a \times b = DN + 91^{+3}$ mm
- DN ≥ 355: $a \times b = DN + 101^{+3}$ mm

Installation

- The thickness of the installation subframes RR or RE (100 or 150 mm) should always be chosen equal to or larger than the wall thickness.
- An installation opening should

- be cut through the clad wall.
- The damper should be inserted and fastened with FR90 connection brackets on both sides.
- Seal remaining joints on both sides with gypsum filler as usual for this type of wall.

Installation with circular installation subframes RR (DN ≤ 315 mm) and with rectangular installation subframes RE. **No profiles are required circumferentially in the wall.** Types of metal stud walls with cladding on both sides ⇒ see pages 16 and 17

To mount the FR90 fire dampers, the opposite **minimum thickness W [mm]** is required:

Fire resistance period in minutes	30 60 90
Walls with ≥ 2-layer cladding on both sides	95

Connections to rigid walls, ceilings, floors

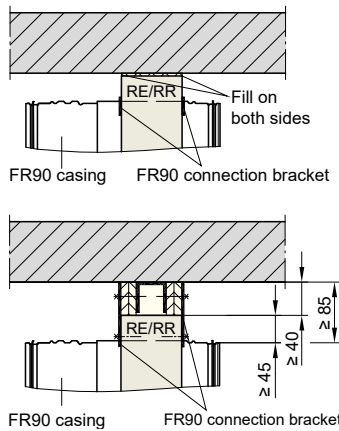

Connections within the wall

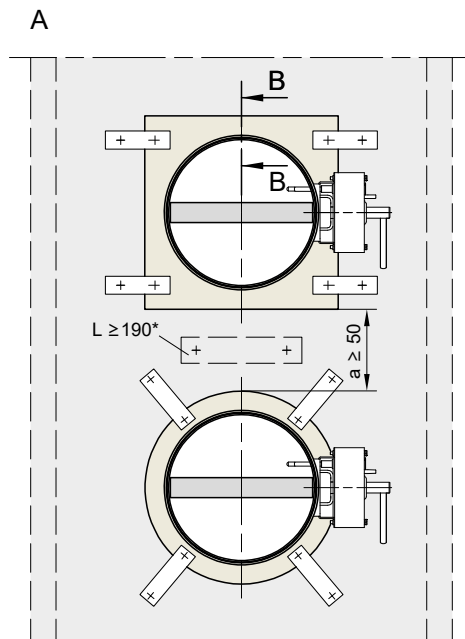
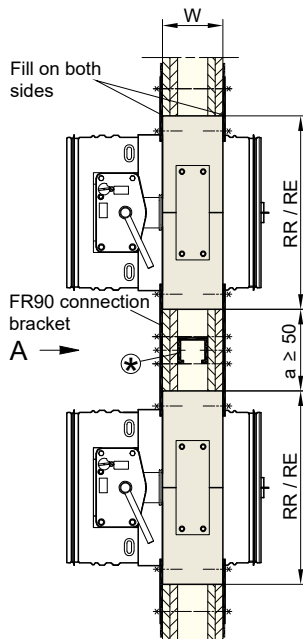
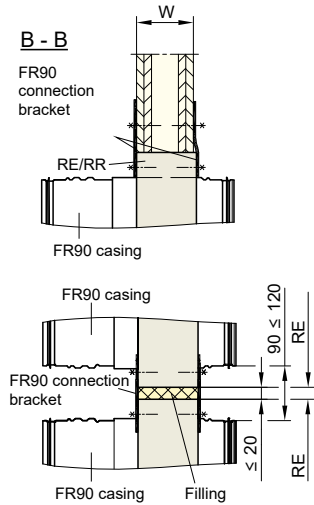

(*) Spacings $a = 50$ mm to 100 mm between installation subframes RR and RE require a ≥ 190 mm long stud profile in the wall for bracing. It is inserted via the installation openings into the wall cavity and fastened to the claddings with two drywall screws.

All dimensions in mm

FR90 fire dampers

Installation in metal stud walls (6a) Sliding ceiling connection

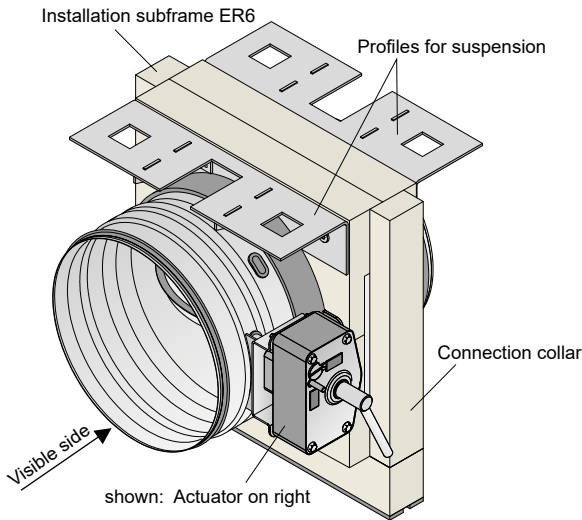

FR90 fire damper with installation subframe ER6

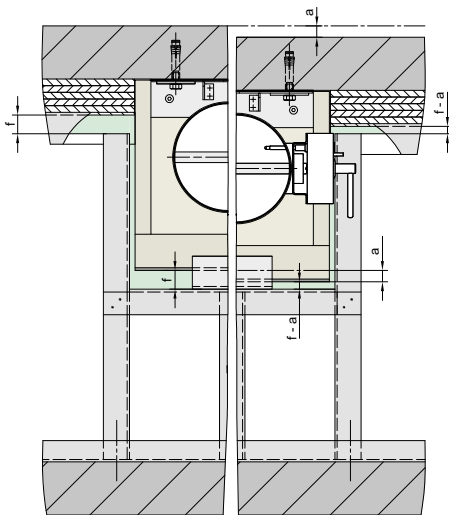

Function and installation principle

The half-sections show the installed state on the left, and a state lowered by a dimension $a \leq f \leq 40$ mm on the right.

Installation with lining k of up to 80 mm in thickness underneath a rigid ceiling.

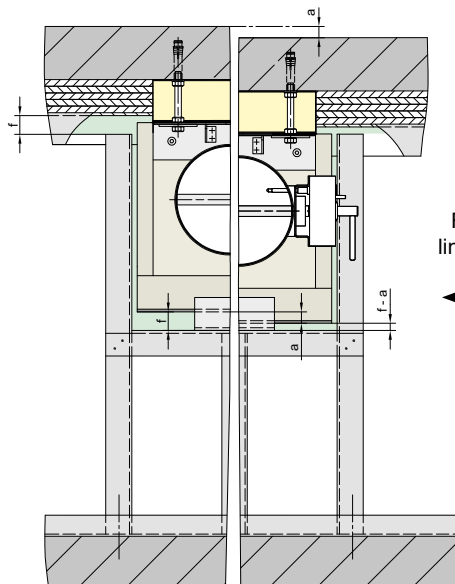

FR90 fire damper with lining k in metal stud wall
no cladding
cladding

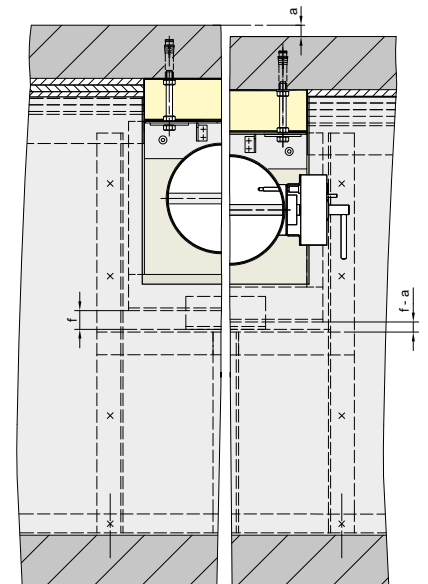

Installation with ER6 installation frame for sliding ceiling connection.

Types of metal stud walls with cladding on both sides
⇒ see pages 16 and 17

The following **minimum thickness W [mm]** shown is required for installing the FR90 fire dampers:

Fire resistance period in minutes	30
	60
	90
Walls with ≥ 2 -layer cladding on both sides	95

- Sliding ceiling connections are required where a ceiling drop of $f \geq 10$ mm is expected.

The designs of the expansion joints are described in DIN 4102-4 for a drop of $f \leq 20$ mm. Designs for $f \leq 40$ mm, for instance, include general building authority test certificates (AbP). Conventional installation of fire dampers is only possible in a wall area that is far below the ceiling connections of up to 200 mm in height.

- FR90 fire dampers with installation subframes ER6, on the other hand, can be fitted directly below rigid ceilings, or with a clearance of 30 mm to 80 mm. They guide the sliding ceiling connection around the FR90 fire damper. This is fastened in such a way that it lowers together with the ceiling and the ventilation ducts. As shear forces can also be absorbed, the ventilation ducts do not have to be flexibly connected with the elastic supports.

- Order information:

"Actuator on left", "Actuator on right" (shown), "Actuator below"

Stud profile depths $S = 50, 60, 75, 85, 100, 125$ mm

⇒ see pages 7, 8, 24 and 25

FR90 fire dampers

Installation in metal stud walls (6b) Sliding ceiling connection

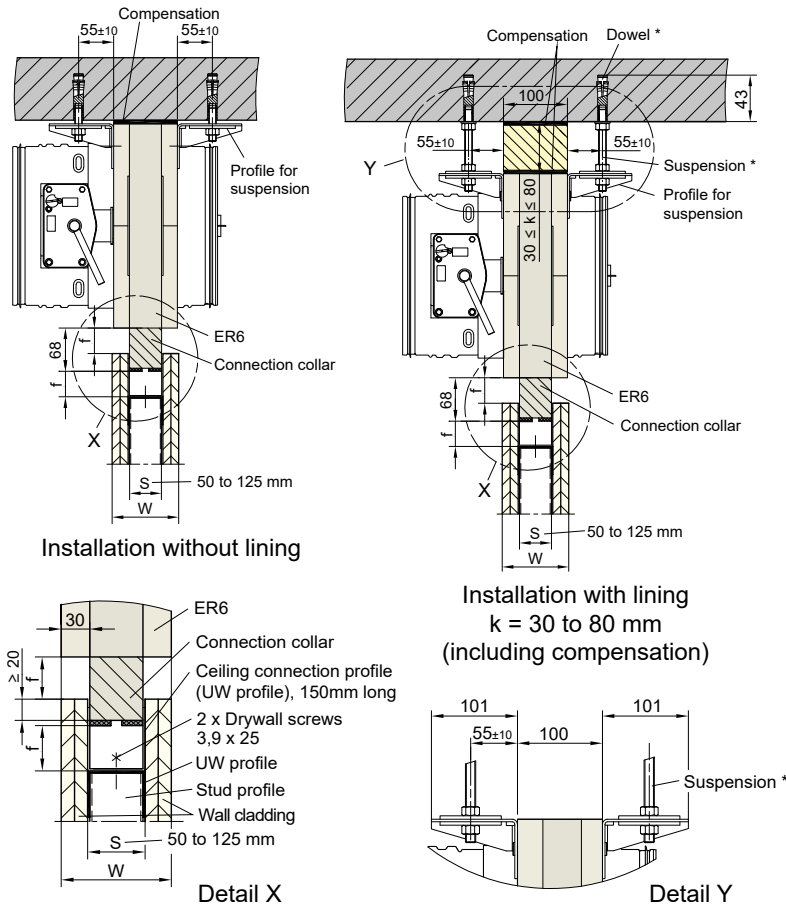

*) Supplied together with installation subframe ER6. The installation instructions for the plugs must be observed! The Zykon drills with drive-in mandrels needed for installation can be supplied as optional items.

Installation

- Installation subframes ER6 must fit the stud profile depth "S" of the metal studs.
- Installation subframes ER6 can be installed directly below rigid ceilings or with a space of 30 to 80 mm. The space must be sealed with a lining k attached to the ceiling and made from 100 mm wide strips of calcium silicate board with a bulk density of $\geq 500 \text{ kg/m}^3$.
- **The surfaces of the ceilings must be smooth and even!** If required, levelling work must also be performed (plastering, smoothing etc.). Gaps and joints between the installation subframe ER6, the lining k and the ceiling must be levelled out and sealed in a manner appropriate to the wall in question. Any gaps remaining in the reveal between the connection collar and ceiling connection profiles must be sealed; either using strips made of wallboard and/or gypsum filler or with mineral wool strips (melting point $\geq 1000^\circ\text{C}$ and $\geq 80 \text{ kg/m}^3$ bulk density) and non-combustible adhesive.
- Fire dampers with installation subframes ER6 should be screwed onto the rigid ceiling using the M12 suspension components provided, and should then be aligned.
- The metal studs can then be positioned, whereby intermediate supports and lateral auxiliary supports must be fitted underneath the FR90 fire dampers if required due to the spans. There must also be clearances for incorporating the planned ceiling drop below the attached FR90 fire dampers in the area of the CW profiles, any CW intermediate supports, UW profiles and claddings.
- Wall claddings must be attached according to general building authority test certificates and technical standards.

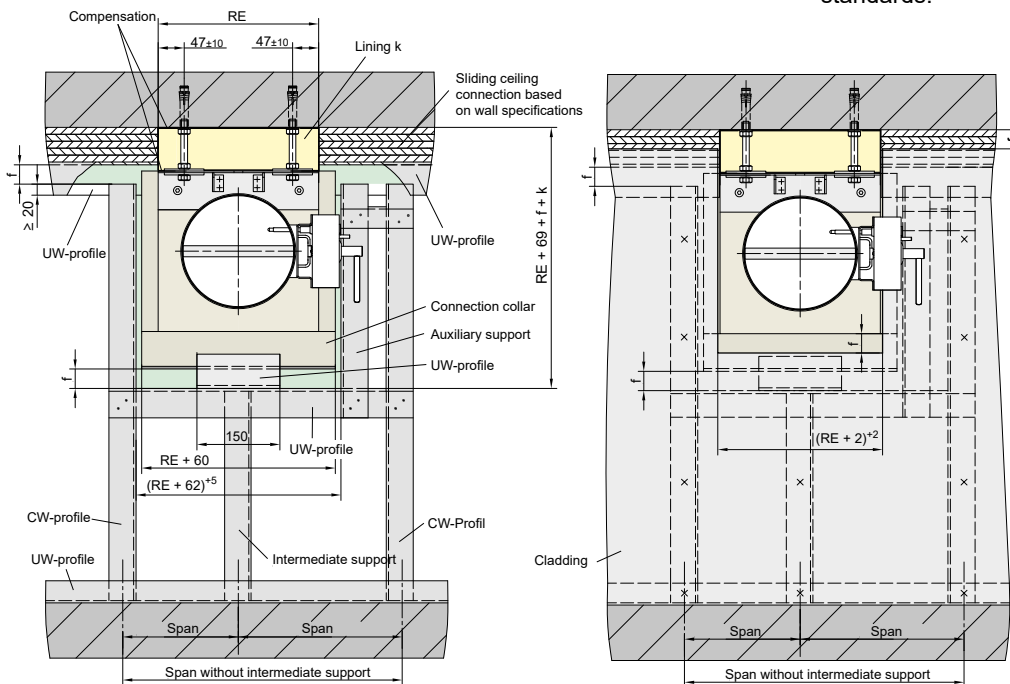

Examples for installation of two fire dampers next to each other

- One installation opening is required for each fire damper.
- The respective profiles can be interleaved.

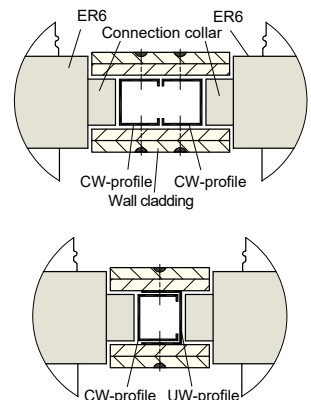

Installation and arrangement of the metal studs

Cladded wall

All dimensions in mm

FR90 fire dampers

Installation in metal stud walls (6c) Sliding ceiling connection

Installation in double-studded walls

• Directly underneath ceilings

These views relate to the back of the wall or the non-operation side of the FR90 fire damper!

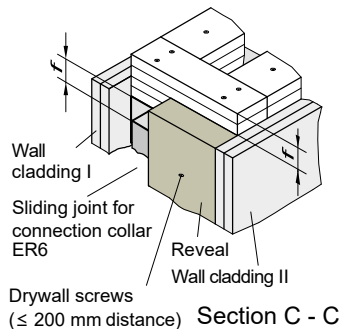
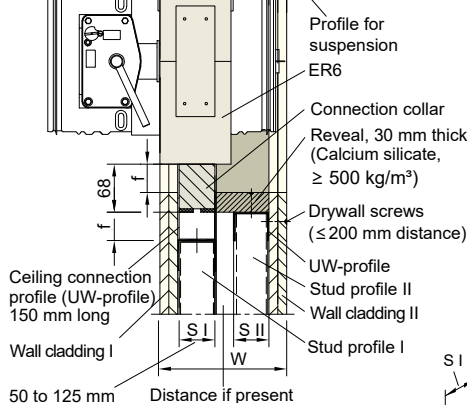
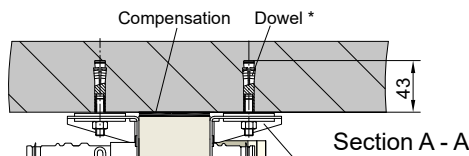
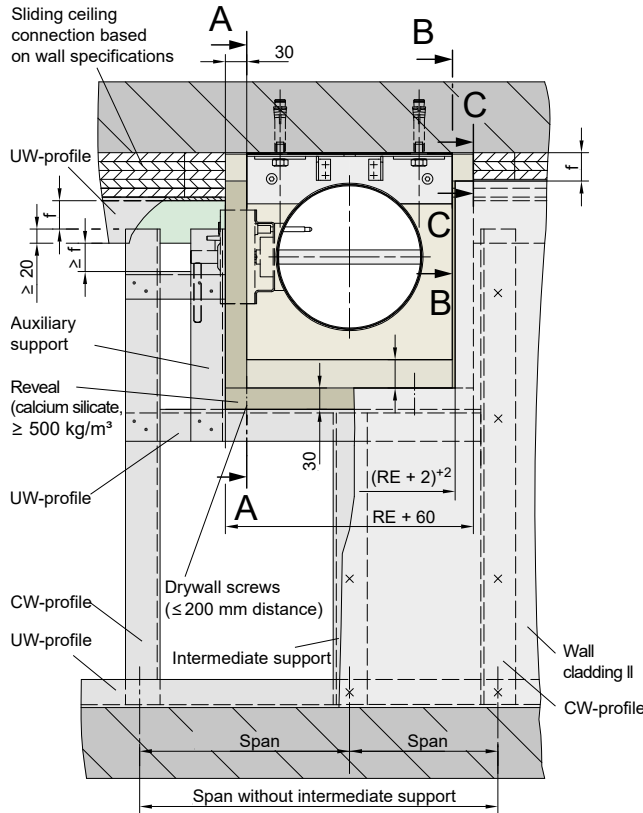

*) Supplied together with installation subframe ER6.

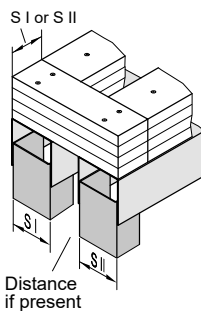

Section B - B shown without connection collar

• With lining for spacing of ≤ 80 mm from ceilings

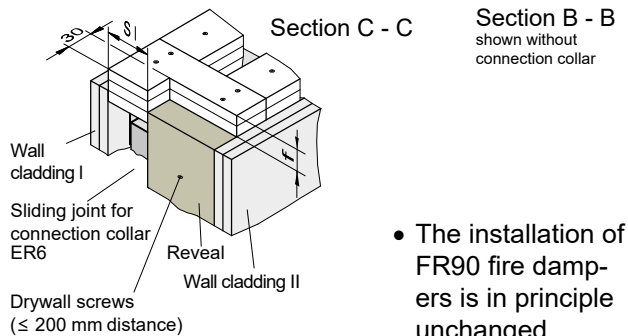
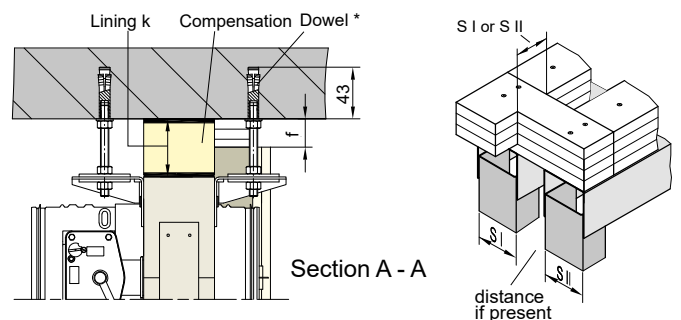
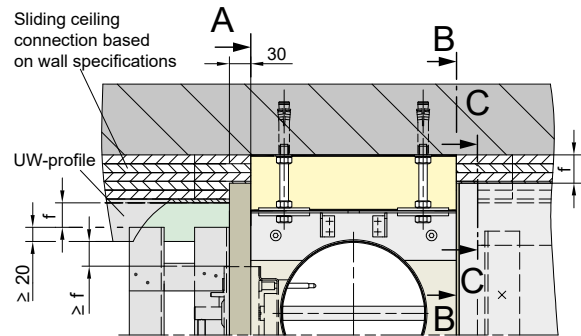

• The installation of FR90 fire dampers is in principle unchanged.
⇒ see page 24

- Installation subframes ER6 must fit the stud profile depth S I of the metal studs I, which should have profiles with the corresponding stud profile depths.
- The metal studs II contain a recess that is framed by the wall profiles. Accordingly, the strips of wall cladding material (e.g. plasterboard) attached to the ceiling are severed and sealed at the front (section C - C).
- The profiles surrounding the recess on the metal studs II are given a reveal made from 30 mm thick calcium silicate board. These are held up to the ceiling leaving a gap f for the drop (section B - B) and are attached to the metal stud profiles using drywall screws at spacings of ≤ 200 mm.
- If the metal studs have claddings on both sides, then the sliding joint for the connection collar of the installation subframe ER6 will lie between cladding I and the reveal attached to cladding II (section B-B).
- Fill joints as usual for this type of wall.

All dimensions in mm

FR90 fire dampers

Mounting on shaft walls with and without metal studs (1)

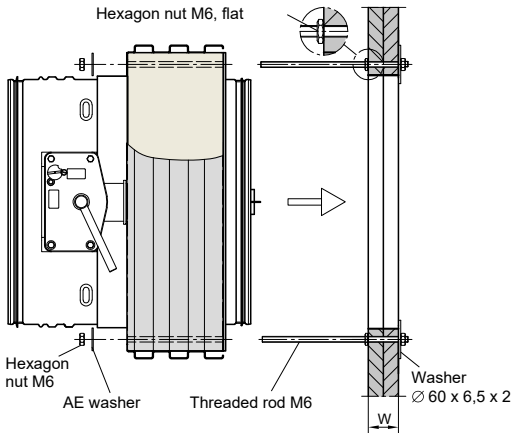

The illustration shows mounting on a shaft wall without metal studs.

Mounting with mounting frame AE

Types of walls ⇒ see page 16

The **minimum thicknesses W [mm]** shown opposite are required for mounting the FR90 fire dampers:

Fire resistance period in minutes		30
		60
		90
Shaft walls made of wall boards, at least 2-layer	with metal studs	90
	without metal studs	40

Mounting frames AE must be attached with threaded rods which pass through the wall, and washers and nuts on both ends.

Factory-produced holes in the mounting frames AE indicate the number of the fastenings.

DN [mm]	Pc. per corner	Pc. total
≤ 315	1	4
≥ 355	2	8

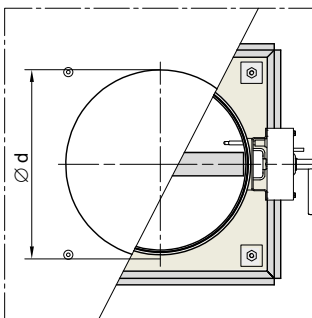

Installation opening

$\text{Ø}d = \text{DN} + 6 \text{ to } 8 \text{ mm}$

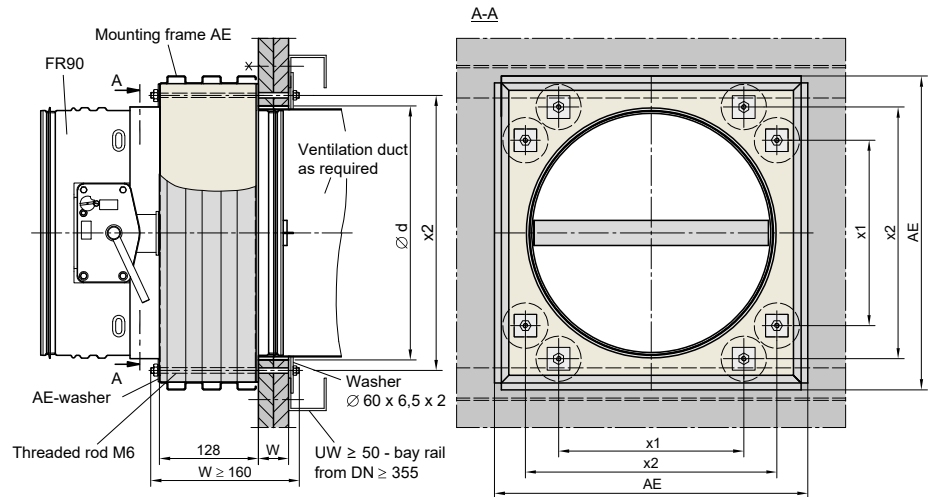

DN	100	125	140	160	180	200	224	250	280	315	355	400	450	500	560	630	710	800
AE	210	235	250	270	290	310	334	360	390	425	475	520	570	620	680	750	830	920
x1	-	-	-	-	-	-	-	-	-	-	228	250	275	300	330	365	405	450
x2	120	145	160	180	200	220	244	270	300	335	385	430	480	530	590	660	740	830

Installation

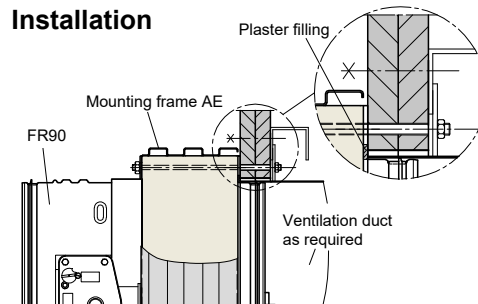

The **spacing** between two FR90 fire dampers must be $\geq 200 \text{ mm}$. No spacing is required with respect to adjacent walls or ceilings.

All dimensions in mm

FR90 fire dampers

Mounting on shaft walls with and without metal studs (2)

Mounting on shaft walls with metal studs (example)

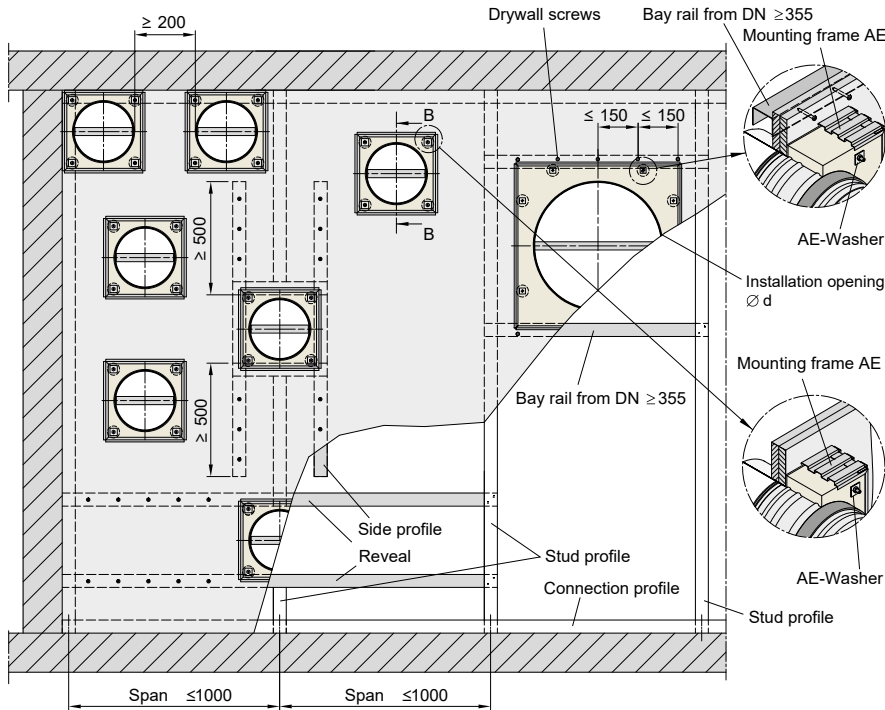

If the spans of the studding are smaller than the installation opening, they require bay rails and lateral profiles with a 500 mm excess length. If smaller dimensions are available, then the side profiles must be butted up against the connection profiles and secured as usual for this type of wall. Stud profiles (supports) can replace side profiles.

For installation openings with dimensions within the span of the studding, the bay rails should be connected to the stud profiles as usual for this type of wall.

Bay rails made from UW profiles with stud profile depth of ≥ 50 mm are required for installing FR90 fire dampers of sizes $DN \geq 355$. They should be installed in such a way that the washers $\varnothing 60$ mm grip over the UW profiles and clamp them. These bay rails should be screwed to the wall cladding with spacing of ≤ 150 mm.

Mounting on shaft walls without metal studs (example)

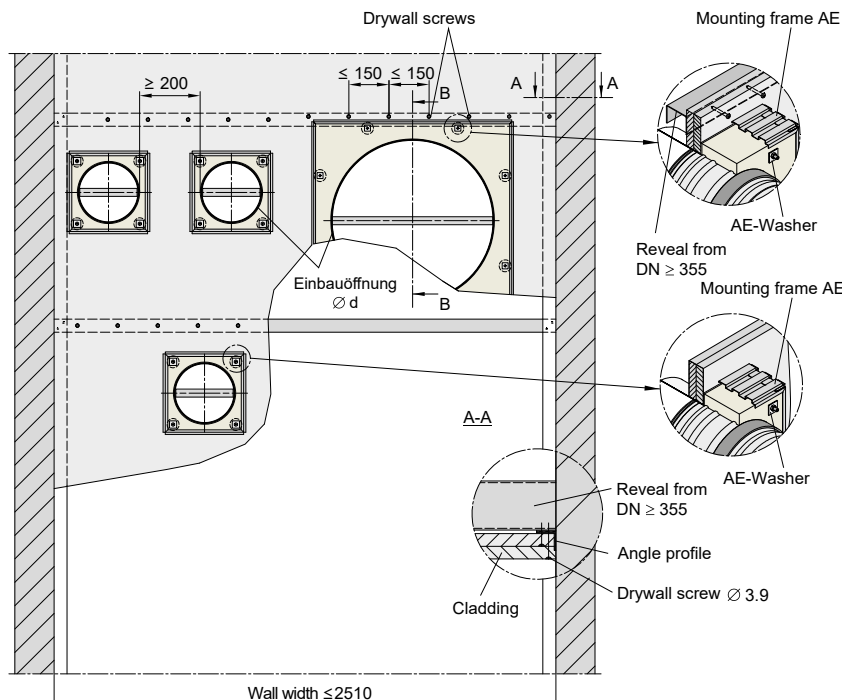

Walls without studding laterally adjoin rigid walls and ceilings. The two-layer wall material, which can be free-span, is fastened to these with connection profiles (angle profiles). There may also be bay rails.

Bay rails made from UW profiles with stud profile depth of ≥ 50 mm are required for installing FR90 fire dampers of sizes $DN \geq 355$. They should be installed in such a way that the washers $\varnothing 60$ mm grip over the UW profiles and clamp them. These bay rails should be screwed to the wall cladding with spacing of ≤ 150 mm.

Connection profiles on walls, ceilings and floors must not be cut or severed.

All dimensions in mm

FR90 fire dampers

Installation in wooden walls and ceilings (1) General information

Walls and ceilings in timber construction

- Solid timber construction is a type of construction which generally makes use of large-format, solid wall and ceiling elements made from wood, usually cross-laminated timber. The laminated layers can be glued and connected with wooden dowels or wire nails. Claddings with gypsum boards are possible.
- Timber frame construction is a construction method with wooden studs and crossbeams in walls or with wooden beams in ceilings. Claddings are generally implemented using gypsum boards, reinforcements with wooden material boards. Spaces can be filled with insulating materials.

The walls and ceilings are manufactured in accordance with the technical approvals and the European Technical Assessments (ETA) or in accordance with general building control approvals (AbZ) and test certificates (AbP).

For claddings, DF gypsum boards according to EN 520 or gypsum board fire safety panels are generally used.

The installation of fire dampers for ventilation ducts requires fire classification together with the timber frame construction walls and ceilings. The respective test certificates, declarations of performance and CE markings are available for FR90 fire dampers, series FR92.

Dry installation with installation subframes and wet installation with mortar are possible. This way, the reveals of the installation openings are protected from increased combustion. Additional reveals in walls and ceilings are possible, but are only required for FR90 fire dampers for specific requirements (e.g. in double-stud walls).

The fire resistance period of the fire dampers is up to 120 minutes; it is reduced to the fire resistance period of the wall or ceiling if one is lower. The following table specifies the minimum dimensions:

Construction type of the	Material of the wall/ceiling	Cladding of the wall/ceiling	Minimum thickness of the (cladded) wall/ceiling	Minimum dimension wooden studs width x depth	Fire resistance period of the wall/ceiling/fire damper in minutes
Wall	Solid boards made of cross-laminated timber ≥ 350 kg/m³	without	95 mm	-	30/60
		both sides with 1 x 15 mm gypsum boards	124 mm	-	30/60/90
Ceiling		without	145 mm	-	30/60/90
Wall	Wooden stud framework / wooden beam framework with insulation material fillings	both sides with 1 x 12.5 mm gypsum boards	85 mm	40 mm x 60 mm	30/60
		both sides with 2 x 12.5 mm gypsum boards	110 mm	60 mm x 60 mm	30/60/90/120
Ceiling		underside with 2 x 12.5 mm gypsum boards	100 mm	60 mm x 60 mm	30/60/90

- Gaps "A" between the FR90 fire dampers and adjacent walls and ceilings are only necessary in case of specific requirements, for example, to install fastenings.
- Measures must be taken on site to make sure that the walls and ceilings meet the structural requirements and fire safety requirements. Installation openings must be arranged accordingly.

In general **dry installation - no mortar - is required**. The installation openings for this purpose must be made to fit exactly. Sawing should be performed mechanically on the manufacturer's premises wherever possible. Otherwise gaps remain which have to be sealed with mortar or suitable sealing compounds ⇒ see page 46 .
⇒ Please send us an enquiry as necessary.

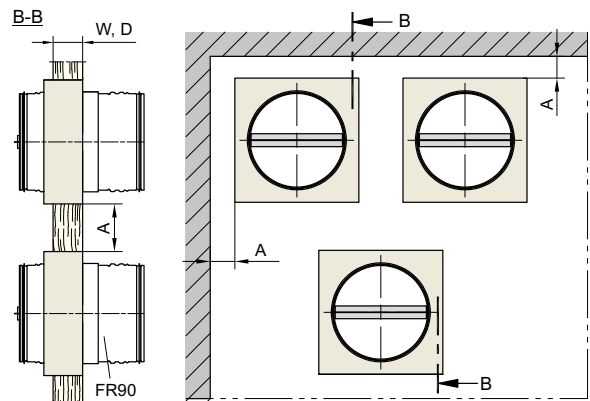

FR90 fire dampers

Installation in solid timber frame construction walls and ceilings (2a)

Installation with rectangular installation subframe RH

Walls and ceilings without cladding

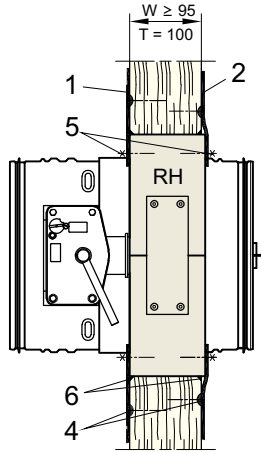

Installation example for $W \geq 95$ mm
 $W = 95$ mm is shown
 Frame depth $T = 100$ mm

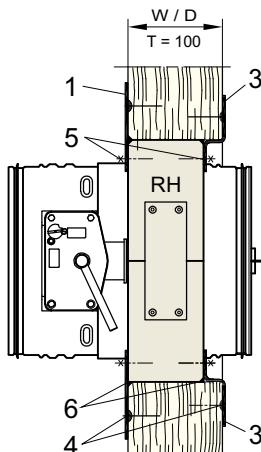
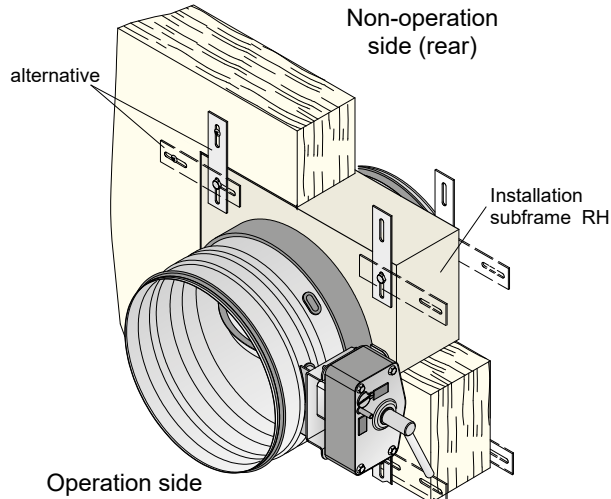

Installation example for walls and ceilings with $W/D \geq 100$ mm
 $W = 145$ mm is shown
 Frame depth $T = 100$ mm

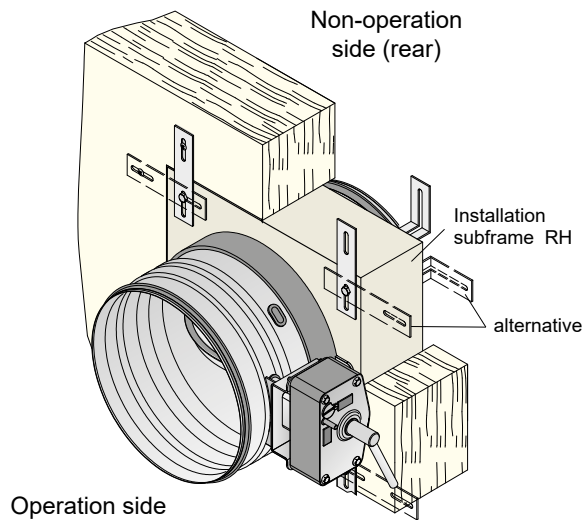

Parts list ⇒ see page 30

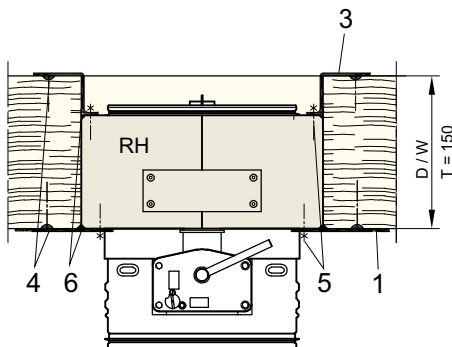

Installation example in wooden ceilings
 $D = 200$ mm, frame depth $D = 150$ mm and actuator underneath the ceiling is shown.

Fastening with FR90 brackets in wooden walls and ceilings

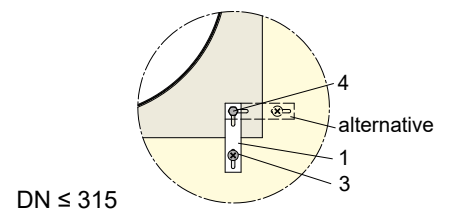

DN ≤ 315

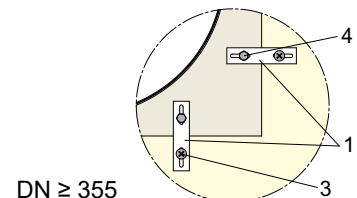

DN ≥ 355

FR90 fire dampers

Installation in solid timber frame construction walls and ceilings (2b)

Installation with rectangular installation subframe RH

Cladded walls

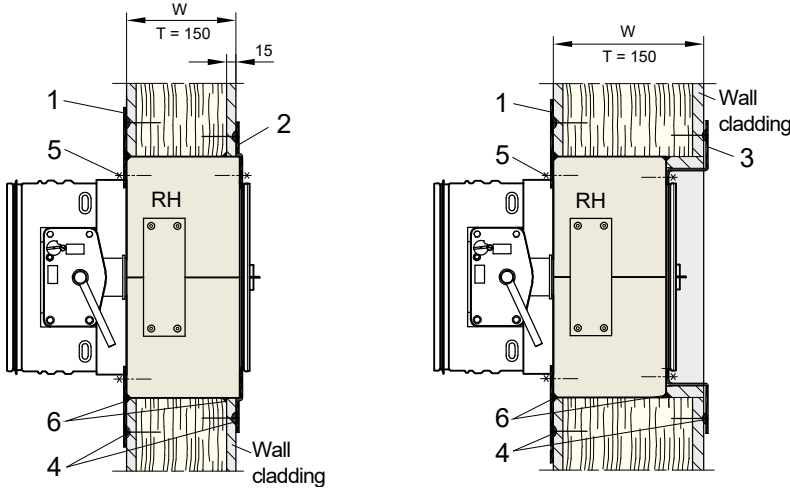

Installation example for W = 145 mm
Frame depth T = 150 mm

Installation example for W = 200 mm
Frame depth T = 150 mm

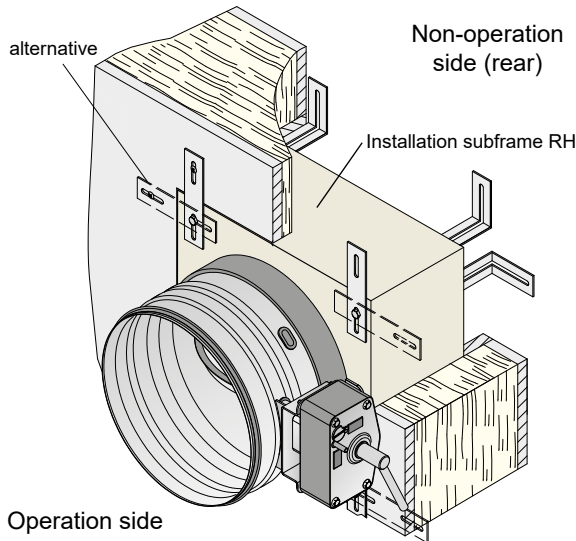

Parts list on pages 29 to 32

- 1 FR90 bracket for operation and non-operation side *)
- 2 RH bracket for the non-operation side *)
- 3 RH corner bracket for the non-operation side *)
- 4 Drywall screw 3.9 x 55 DIN 18182-2 *)
- 5 Hexagon screw M6 x 20 DIN 933 *)
- 6 Promaseal® Mastic Brandschutzkitt (fireproof sealant) **)
- 7 Insulating material (specific to wall/ceiling)
- 8 Wooden material board density $\geq 600 \text{ kg/m}^3$ or equivalent, specific to wall or ceiling

*) Items 1 to 5 are included as an accessory kit with the scope of delivery of the fire damper with installation subframe RH; it may therefore be surplus, depending on the fastening material installation situation.

***) **Item 6** is not included in the scope of delivery and must be ordered **separately as required!**
⇒ see page 46

FR90 fire dampers, series FR92, are suitable for dry installation in solid timber walls and timber ceilings.

The fastenings on both sides of the wall or ceiling are implemented using special brackets and hexagon screws (5) in factory-assembled threaded sockets M6.

FR90 brackets (1) have to be used on the operation side. They are required on the non-operation side if the thickness of the wall or ceiling matches the frame depth 100 mm or 150 mm.

RH brackets (2) must be used on the non-operation side for walls or frames which protrude up to around 5 mm; for example with 100 mm deep frames and a wall thickness of 95 mm.

Pre-shaped RH corner brackets (3) must not be used on the non-operation side for 100 mm deep frames in walls or ceilings with a thickness of $\geq 105 \text{ mm}$, or 150 mm deep frames in walls or ceilings with a thickness of $\geq 155 \text{ mm}$.

RH corner brackets (3) can be adapted to the thicknesses of the walls or ceilings and possible claddings in the reveal on site. The necessary bending of the corner brackets and brackets requires a little specialist knowledge.

Remaining joint gaps between the frame and wall or ceiling must be sealed to a depth of around 10 mm with fireproof sealant (6).

Claddings for the wooden walls and wooden ceilings must be fastened correctly. They are normally implemented with spacing of $\leq 250 \text{ mm}$ with drywall screws, $\geq 35 \text{ mm}$ in length, with a diameter of $\geq 3.5 \text{ mm}$.

Installation openings for installation subframe RH

$$\text{DN} \leq 315: b \times h = \text{DN} + 93^{+2} \text{ mm}$$

$$\text{DN} \geq 355: b \times h = \text{DN} + 103^{+2} \text{ mm}$$

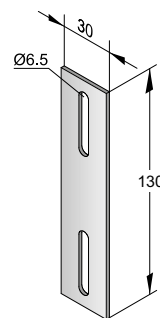
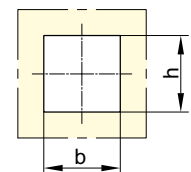

FR90 connection bracket (1)

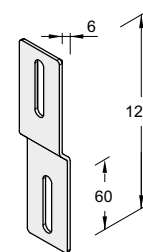

RH bracket (2)

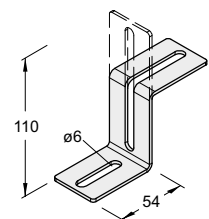

RH corner bracket (3)

All dimensions in mm

FR90 fire dampers

Installation in timber frame construction walls and ceilings (3a)

Installation with rectangular installation subframe RH

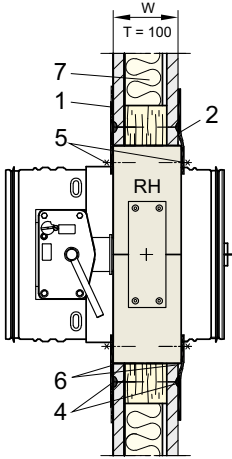

Installation example
for W = 95 mm
Frame depth D = 100 mm

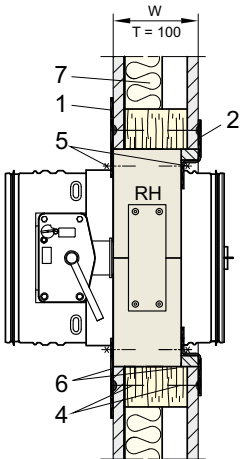

Installation example
for W = 145 mm
Frame depth D = 100 mm

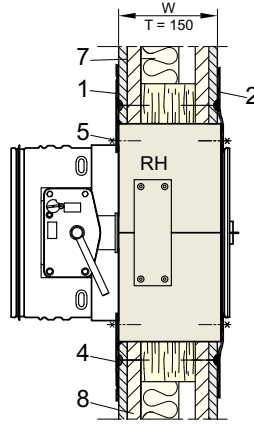

Installation example for
W = 145 mm
Frame depth D = 150 mm

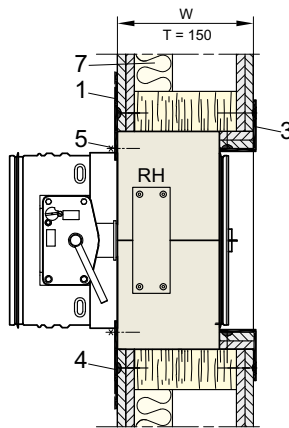

Installation example
for W = 200 mm
Frame depth D = 150 mm

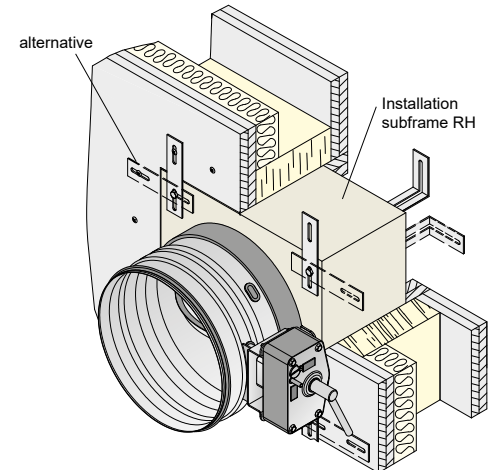
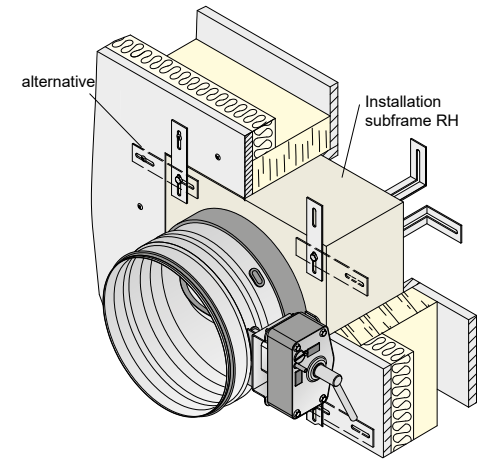
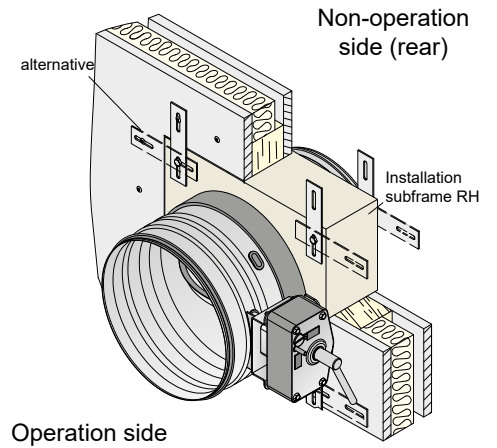

Optionally, the reveals can be lined with wall building materials.

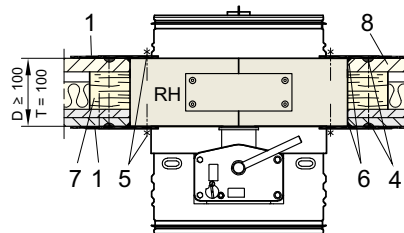
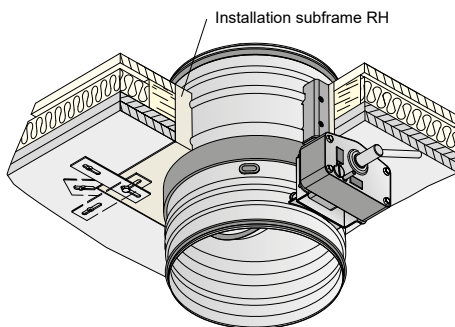

Installation example in wooden ceilings with $D \geq 100$ mm
D = 100 mm, frame depth T = 100 mm
and actuator underneath the ceiling is shown.

FR90 fire dampers

Installation in timber frame construction walls and ceilings (3b)

Installation with mortar in walls

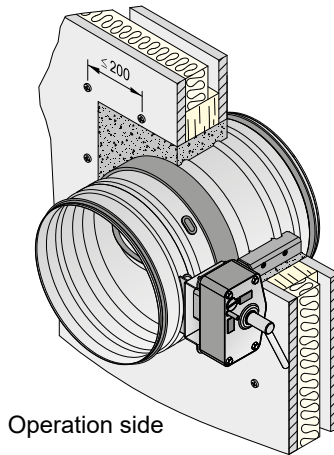
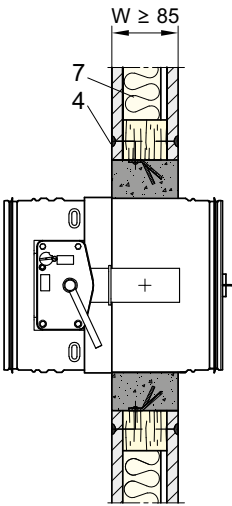

- The gaps must be filled with mortar of group II or III according to DIN 1053 or classes M2.5, M5, M10 or M20 according to EN 998-2, or with the appropriate fire protection mortar or gypsum mortar.
- Mortar fillings require a bond with the wooden profiles, e.g. using mortar anchors.
- Walls with a double-studded structure with a gap require reveals made from wall building materials. Larger wall thicknesses reduce the required depth of mortaring to 100 mm to 120 mm, thereby also bringing about reductions in weight.

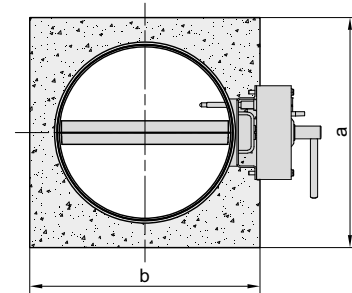
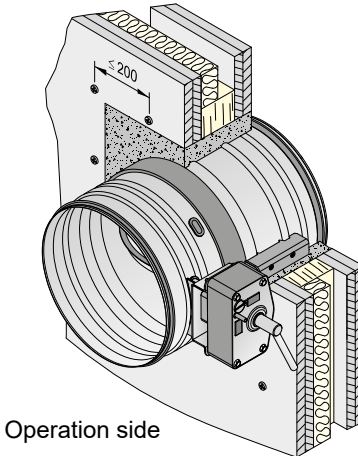
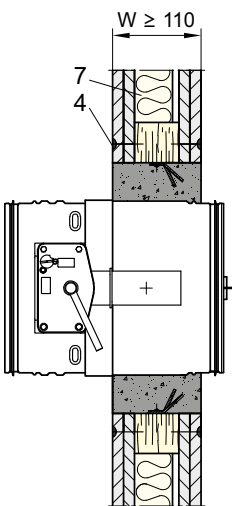

Installation opening for mortar installation

$b \times h$ or $\varnothing d \geq DN + \text{approx. } 60 \text{ mm}$

Parts list ⇒ see page 30

Installation examples

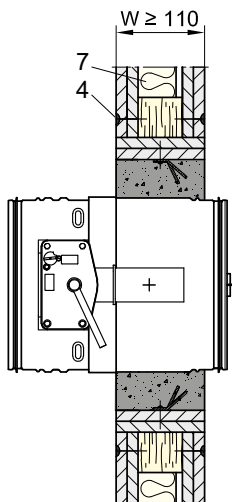

Installation example with additional reveal made of wall building materials

Details on timber frame construction for walls and ceilings

- Stud spacing in walls or beam spacing in ceilings $\leq 625 \text{ mm}$ (span)
- Minimum dimensions for studs and beams: ⇒ see table on page 28
- Installation of fire dampers with installation subframe RH ⇒ see pages 29 to 31
- Installation openings are required with all-round frame made of wooden building materials.
- Installation openings can additionally be provided with reveals made of wall building materials, e.g. if the classification of the wall requires it, or if the installation opening is to be reduced in size subsequently. A suitable bond with the frame must be provided to prevent the reveal from pushing out.
- Walls can be constructed with single-studded or double-studded framework.
- Further details: ⇒ see page 28

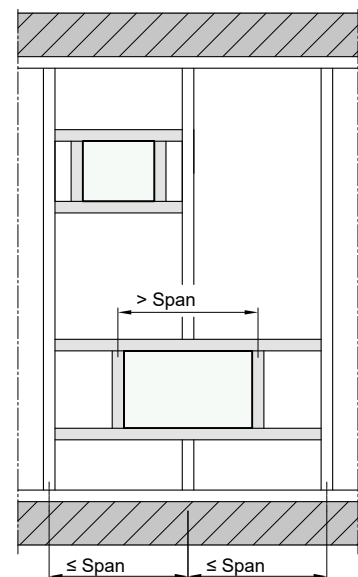

Example for installation openings in wooden stud framework

FR90 fire dampers

Installation in ceilings with steel frames (1)

Installation in ceiling and roof constructions

- Manufacturer:
KLEUSBERG GmbH & Co. KG,
06184 Kabelsketal-Dölbau.
- Classification report: KB 3.2/17-006-2

Reveal (2 x 20 mm) and additional cladding (1 x 20 mm) installed by the manufacturer

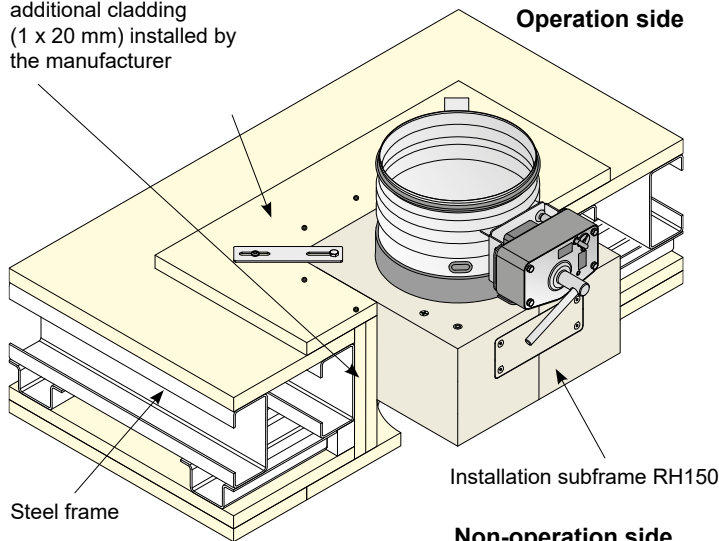

The **modular system from KLEUSBERG** is made up of steel frames with cladding and is installed as a building.

FR90 fire dampers with installation subframe RH150 can be installed. They are inserted into installation openings which are clad all round with reveals made of fire protection boards, and fastened with FR90 brackets (1) and RH corner brackets (2).

The operation side of the fire dampers can be arranged above or below the ceilings.

The following **minimum thickness D [mm]** is required for installing the FR90 fire dampers:

Fire resistance period in minutes	30 60 90
Ceiling and roof construction	222

Non-operation side

FR90 connection bracket (1)

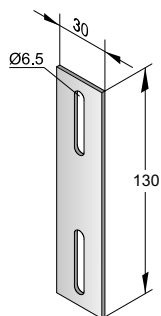

Install on the operation side

RH corner bracket (2)

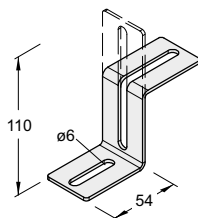

Install on the non-operation side

Installation openings for installation subframe RH150

DN ≤ 315: b x h = (DN + 91⁺⁴ mm)

DN > 315: b x h = (DN + 101⁺⁴ mm)

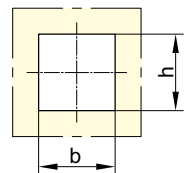

Installation gaps

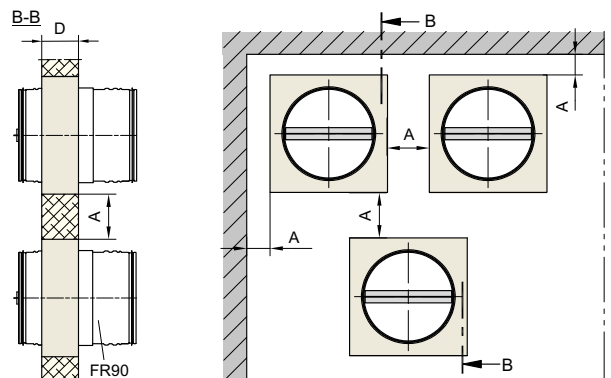

- Installation gaps "A" between the FR90 and adjacent walls and ceilings are only necessary in case of specific requirement, for example, to install reveals and fastenings.

- Measures must be taken on site to make sure that the ceilings meet the structural requirements and fire safety requirements. Installation openings must be arranged accordingly.

Parts list on pages 33 and 34

- 1 FR90 bracket for the operation side *)
- 2 RH corner bracket for the non-operation side *)
- 3 Drywall screw Ø 3.9 x 55 - DIN 18182-2 *)
- 4 Hexagon screw M6 x 20 - DIN 933 *)
- 5 Tapping screw Ø ≥ 3.9 x 25 with washers or equivalent made of steel
- 6 Insulating material for roof constructions
- 7 Promaseal® Mastic Brandschutzkitt (fireproof sealant) **)

*) The items 1 to 4 are included as an accessory kit with the scope of delivery of the FR90 fire dampers with installation subframe RH150; they may therefore be surplus, depending on the installation of fastening material.

**) Item 7 must be ordered separately as required!

FR90 fire dampers

Installation in ceilings with steel frames (2)

Installation in roof constructions

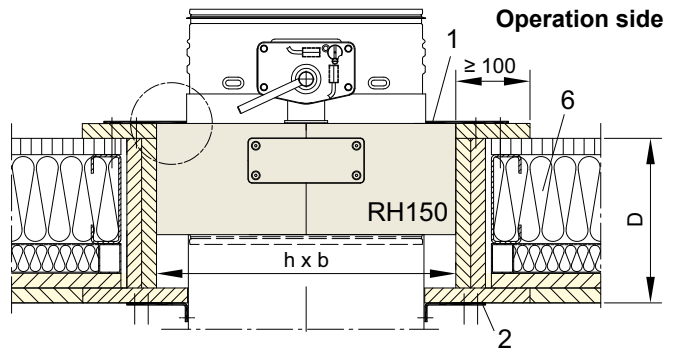
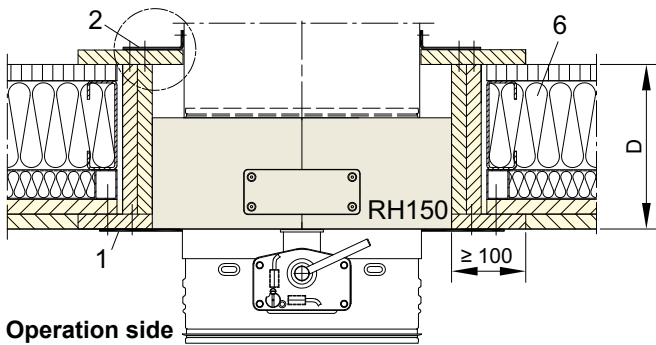

Installation in ceiling constructions

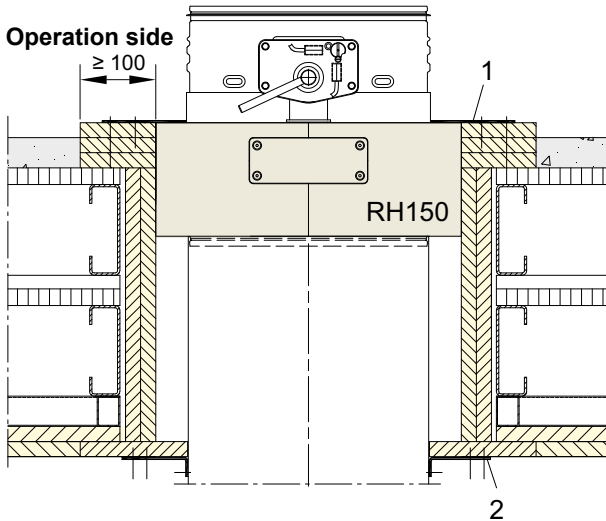

The underside of a ceiling with a floor above it and a formwork aid made of fire protection boards for screed installation is shown.

The ceiling claddings are fastened with drywall screws (item 3). On the flange of the fire damper casing or on the ventilation ducts, this is performed with tapping screws (item 5).

Installation notes

- The ceiling and roof constructions must be fastened on both sides.
- Joints between installation subframes RH150 and reveals in ceiling and roof constructions must be sealed on both sides with fireproof sealant (item 7) to a depth of around 10 mm.
- Alternatively, fireproof sealant (item 7) can be applied to the installation subframe RH150 for the fire damper all round before insertion into the installation opening.
- The excess lengths for mechanical and electrical components must be observed.
- Fire dampers installed in or on roof constructions require weather protection which also ensures accessibility.

FR90 brackets and RH corner brackets are screwed to the installation subframes RH150 with the specified number of hexagon screws (item 4):

DN ≤ 315: 4 pc, DN > 315: 8 pc.

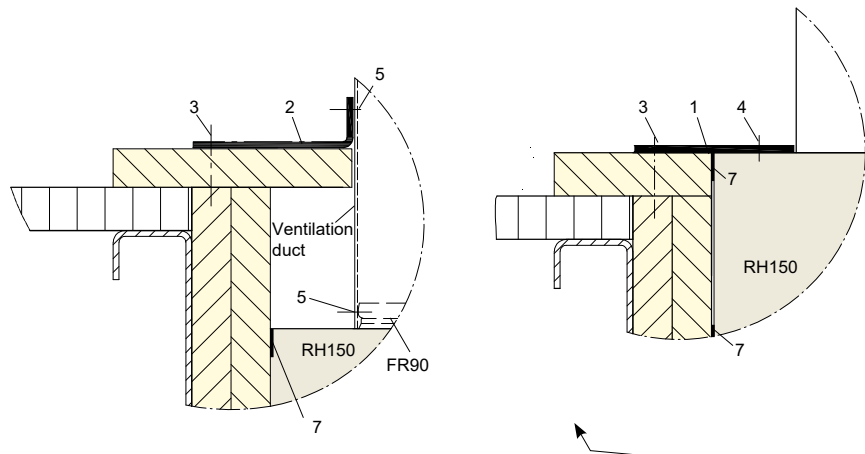
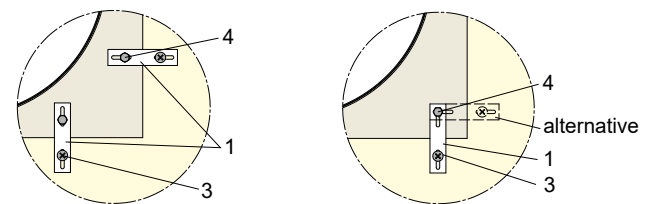

Parts list ⇒ see page 33

FR90 fire dampers

Installation remote from (1) rigid walls and ceilings and metal stud walls

Installation of FR90 fire dampers with mounting frame RV on ventilation duct with fire resistance period.

Example:

Route ventilation duct (3) and cladding (6) through metal stud wall.

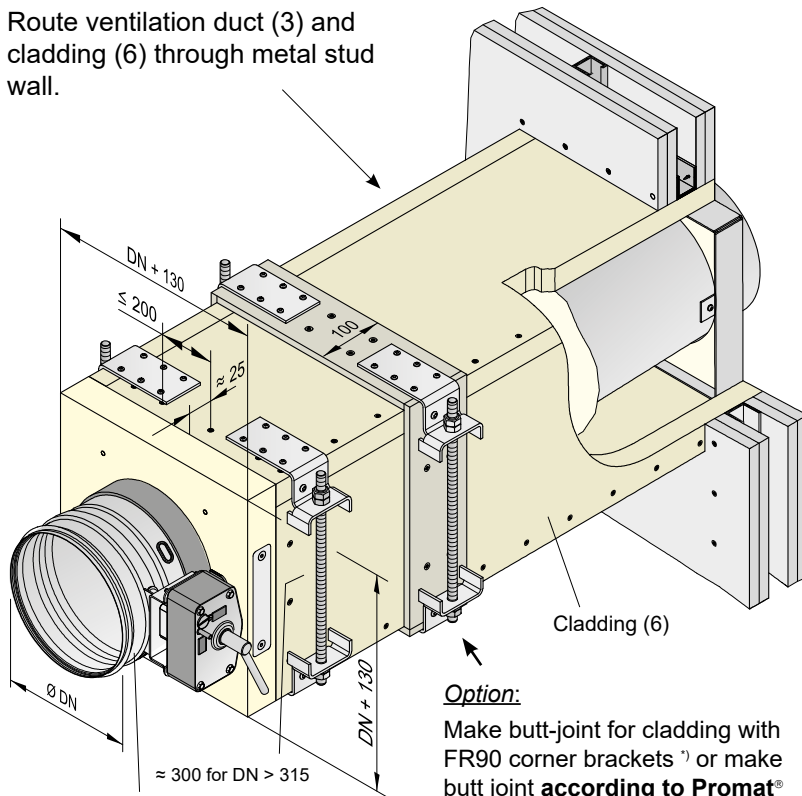

FR90 fire damper with mounting frame RV (1)

Option:

Make butt-joint for cladding with FR90 corner brackets ^{*)} or make butt joint according to Promat® worksheet 478

^{*)} available as accessory ⇒ see page 46

Suspension with threaded rods (13)

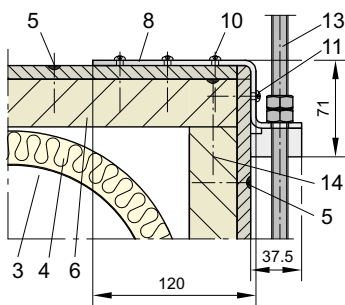

FR90 fire dampers installed remote from walls are generally suspended using steel threaded rods arranged in pairs. These should be attached to ceilings according to the fire resistance period. Threaded rods that end above the ceilings can be secured there with nuts and washers made of steel. If plugs are used for fastening to ceilings, follow the manufacturer's specifications. End plates can be used to distribute

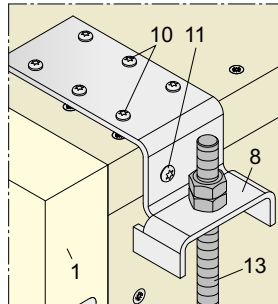

the load acting on the threaded rod across multiple fastenings.

Threaded rods of up to 1.50 m in length can be left unclad. Cladding is required for longer threaded rods (e.g. according to Promat® worksheet 478).

With FR90 fire dampers installed remote from ceilings, the weight forces are transferred into the ceiling via the sheet steel ventilation duct.

Weight [kg] of FR90 fire dampers ⇒ see page 11

Weights of the suspension, ventilation duct, insulation, cladding, etc. must be factored in.

Parts list ⇒ see page 37

Fire resistance period in minutes		30
		60
		90
Required minimum thicknesses W, D [mm]	Rigid walls and ceilings	100
	Metal stud walls with ≥ 2-layer cladding on both sides	95

- **Details** on walls and ceilings ⇒ pages 12, 16, 17
- **Fire damper with mounting frame RV (1) and with connecting frame (2)** ⇒ see pages 7, 8

System configuration

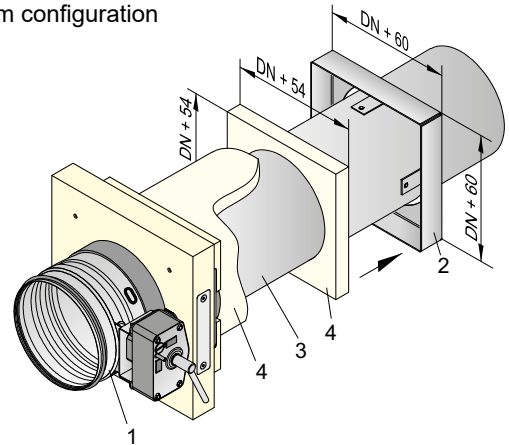

Connecting frame dimensions (2)

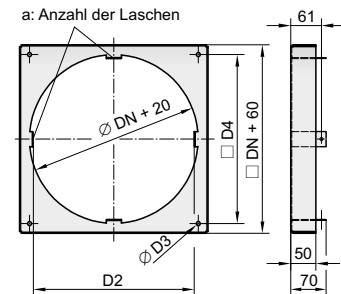

Sizes DN	100 up to 140	160 up to 315	355 up to 800
D2	DN + 6	DN + 4	DN + 6
∅ D3	9	9	13
□ D4	DN + 20	DN + 20	DN - 20
a	4	4	8

Permitted weights for 90 minutes fire resistance period for suspensions with steel threaded rods

Size	A _s [mm ²]	Weight G [kg]	
		for 1 pc.	for 1 pair
M8	36.6	22	44
M10	58.0	35	70
M12	84.3	52	104
M14	115	70	140
M16	157	96	192
M18	192	117	234
M20	245	150	300

A_s tensile stress cross-section according to DIN 13

FR90 fire dampers

Installation remote from (2) rigid walls and ceilings and metal stud walls

Routing cladding (6) for the ventilation duct (3) through rigid walls

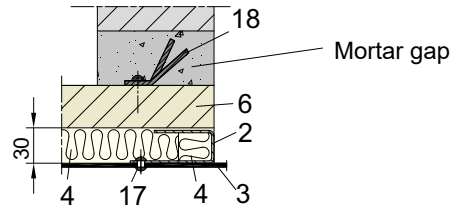
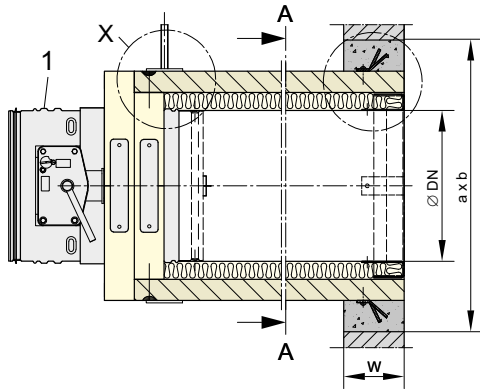

Installation opening:

$a \times b \approx DN + 135 \text{ mm}$
+ mortar gap as required

Use mortar anchors or suitable concrete screws with spacing of $\leq 200 \text{ mm}$.

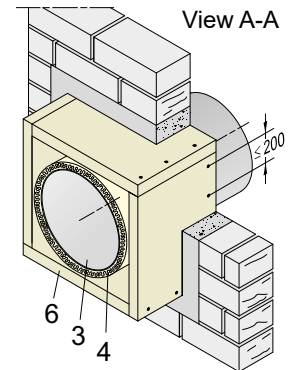

Connecting cladding (6) for the ventilation duct (3) through rigid walls

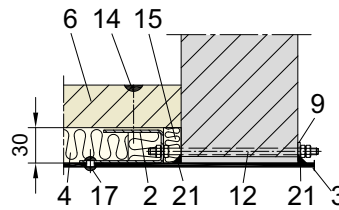
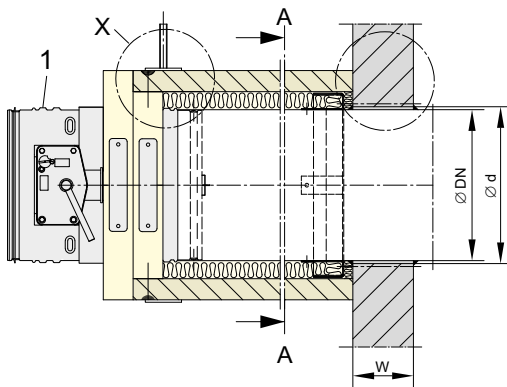

Installation opening: $\varnothing d \approx DN + 5 \text{ mm}$

Fasten the connecting frame (2) to the wall in a suitable manner.

Seal remaining joints with Promaseal® Mastic Brandschutzkitt (fireproof sealant)
⇒ see page 46

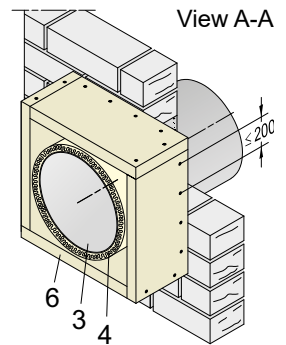

If the top installation side is inaccessible, the FR90 corner brackets, connecting frames and RV frames do not have to be screwed to the cladding on this side.

Detail X for fastening

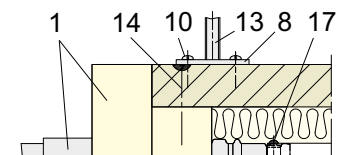

Parts list on pages 36 and 37

- 1 FR90 fire damper with mounting frame RV.
- 2 Connecting frame¹⁾.
- 3 Ventilation duct made from sheet steel.
- 4 Mineral wool, 30 mm, $\geq 40 \text{ kg/m}^3$, $>1000^\circ\text{C}$ melting point, clad in aluminium foil.
- 5 Drywall screw 3.9 x 35 mm.
- 6 Cladding made of 35 mm thick Promatect® LS fire protection boards.
Claddings must be produced according to Promat® worksheet 478.
- 7 100 mm wide additional cladding made of 10 mm Promatect® H boards.

- Bond to (6) with Promat® K84 adhesive and screw with (5).
- 8 FR90 corner bracket¹⁾²⁾.
- 9 Washer for RV¹⁾²⁾.
- 10 Chipboard screw with round head 4 x 45 mm¹⁾²⁾.
- 11 Chipboard screw with round head 5 x 70 mm¹⁾²⁾.
- 12 Threaded rods for fastening with secured nuts³⁾. 4 x M8 with $DN \leq 315$, otherwise 4 x M12.
- 13 Threaded rods for suspending with secured nuts³⁾.
- 14 Chipboard screws 4 x 60 mm. Pre-drill a $\varnothing 3 \text{ mm}$ hole in (2).
- 15 Sealing with mineral wool (4). It must be compressed to around 12 mm.

- 17 Circumferentially arranged steel sealed rivets 4.8 mm or tapping screws, 4 x if $DN \leq 315$, otherwise 8 x.
- 18 Mortar anchor or concrete screws.
- 21 Seals with Promaseal® Mastic Brandschutzkitt (fireproof sealant).
⇒ see page 46

¹⁾ Supplied together with FR90 fire damper with mounting frame RV.
⇒ see pages 43 and 44

²⁾ Available as an accessory. ⇒ see page 46

³⁾ Counter nuts or use all-steel lock nuts.

In general, screws, mortar anchors and rivets must be installed with spacing of $\leq 200 \text{ mm}$.

FR90 fire dampers

Installation remote from (3) rigid walls and ceilings and metal stud walls

Routing cladding (6) for the ventilation duct (3) through metal stud walls

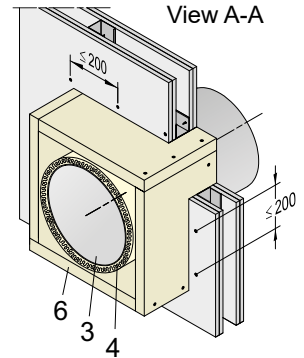
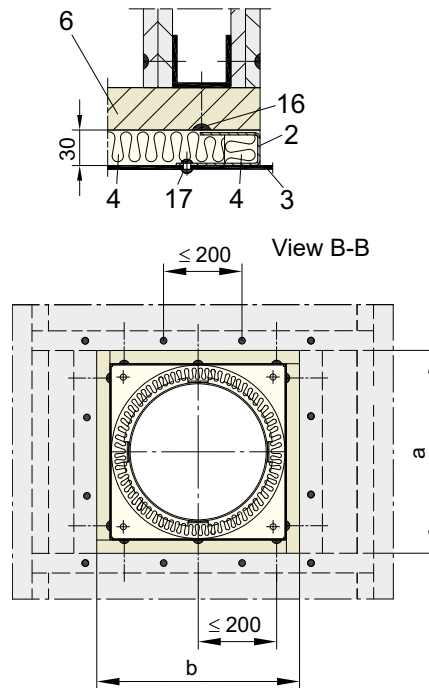
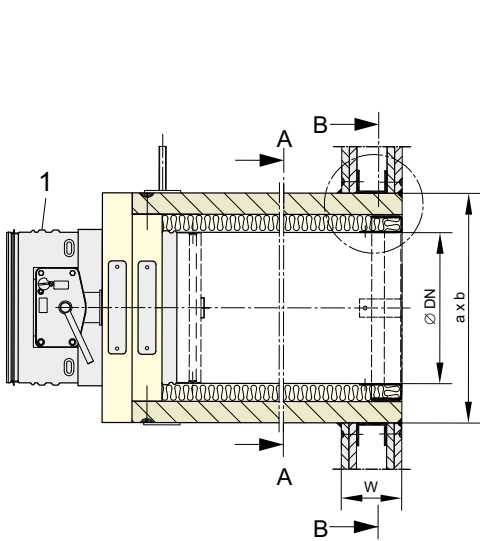

Option: Installation underneath rigid ceilings

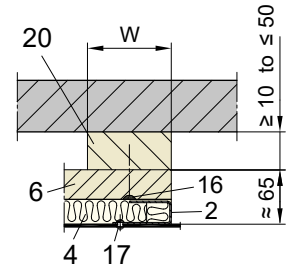

Fasten calcium silicate boards (20) $\geq 500 \text{ kg/m}^3$ to the rigid ceiling.

Installation opening $a \times b \approx \text{DN} + 135 \text{ mm}$

Connecting cladding (6) for the ventilation duct (3) to metal stud walls

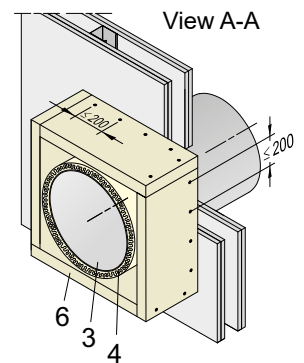
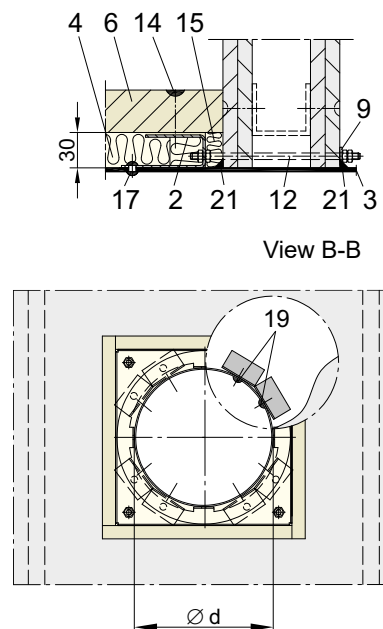
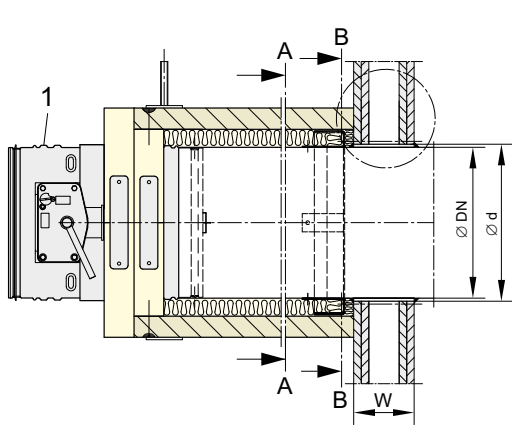

Option: Installation underneath rigid ceilings

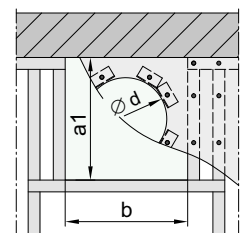

$a1 \approx \text{DN} + 135 \text{ mm} + \text{ceiling spacing}$
 $b \approx \text{DN} + 135 \text{ mm}$
 $\varnothing d \approx \text{DN} + 5 \text{ mm} + \text{ceiling spacing}$

Installation opening $\varnothing d \approx \text{DN} + 5 \text{ mm}$

On-site bracing of the installation opening in the metal stud wall with UW profile segments.

Fasten UW profiles from $\text{DN} > 200$ to the ventilation duct (3) which passes through the wall, with self-tapping screws (19) $\geq 4.2 \text{ mm}$.

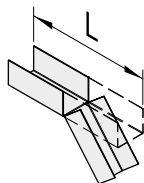

Cutting lengths of the UW profiles:

Sizes DN	100 to 200	224 to 315	355 to 800
L	110	175	210

Parts list \Rightarrow see page 39

FR90 fire dampers

Installation remote from (4) rigid walls and ceilings and metal stud walls

Example:

Installation suspended underneath rigid ceilings

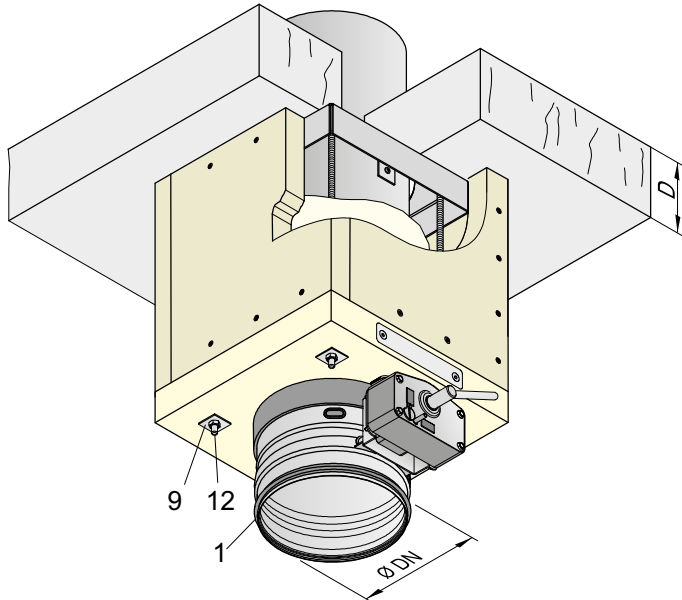

Example:

Vertical installation on rigid ceilings

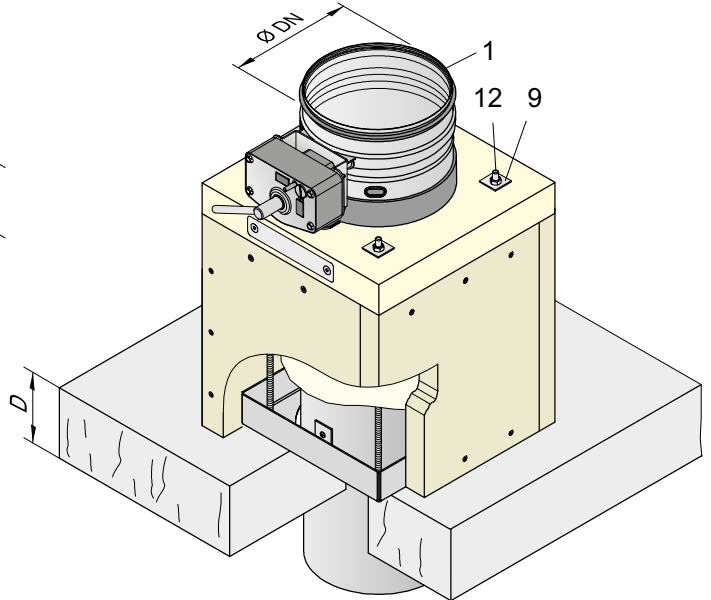

Installation openings $\varnothing d \approx DN + 5 \text{ mm}$

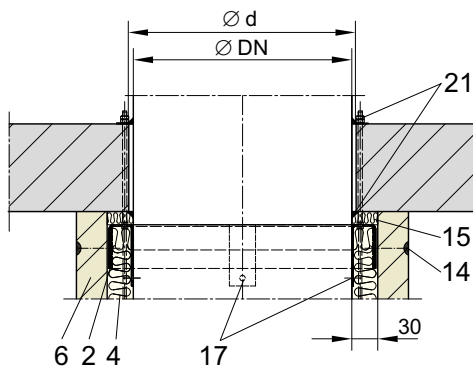

Fastening suspended on rigid ceilings

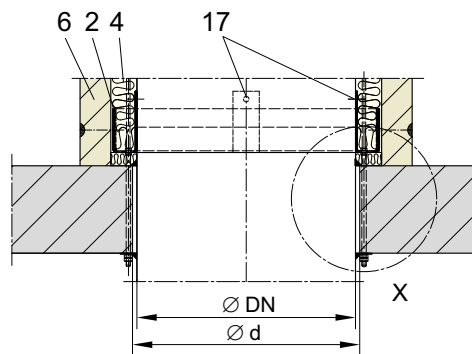

Vertical fastening on rigid ceilings

Detail X

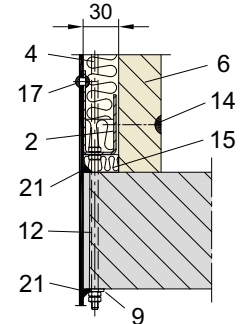

Parts list on pages 38 and 39

- | | | |
|--|---|--|
| <p>1 FR90 fire damper with mounting frame RV.</p> <p>2 Connecting frame.¹⁾</p> <p>3 Ventilation duct made from sheet steel.</p> <p>4 Mineral wool, 30 mm, $\geq 40 \text{ kg/m}^3$, $>1000^\circ\text{C}$ melting point, clad in aluminium foil.</p> <p>6 Cladding made of 35 mm thick Promat[®] LS fire protection boards. Claddings must be produced according to Promat[®] worksheet 478.</p> <p>9 Washer for RV ¹⁾²⁾.</p> <p>12 Threaded rods for fastening with secured nuts ³⁾. 4 x M8 with</p> | <p>$DN \leq 315$, otherwise 4 x M12.</p> <p>13 Threaded rods for suspending with secured nuts ³⁾.</p> <p>14 Chipboard screws 4 x 60 mm. Pre-drill a $\varnothing 3 \text{ mm}$ hole in (2).</p> <p>15 Sealing with mineral wool (4). It must be compressed to around 12 mm.</p> <p>16 Drywall screw 3.9 x 55 mm.</p> <p>17 Circumferentially arranged steel sealed rivets 4.8 mm or tapping screws, 4 x if $DN \leq 315$, otherwise 8 x.</p> <p>18 Mortar anchor or concrete screws.</p> <p>19 Only if $DN > 200$: Self-tapping screw $\geq 4.2 \text{ mm}$.</p> | <p>20 Calcium silicate boards attached to the ceiling $\geq 500 \text{ kg/m}^3$.</p> <p>21 Seals with Promaseal[®] Mastic Brandschutzkitt (fireproof sealant). \Rightarrow see page 46</p> <p>¹⁾ Supplied together with FR90 fire damper with mounting frame RV. \Rightarrow see pages 43 and 44</p> <p>²⁾ Available as an accessory. \Rightarrow see page 46</p> <p>³⁾ Counter nuts or use all-steel lock nuts.</p> |
|--|---|--|

In general, screws, mortar anchors and rivets must be installed with spacing of $\leq 200 \text{ mm}$.

FR90 fire dampers

Installation remote from (5) rigid walls and ceilings and metal stud walls

Installation remote from rigid walls or metal stud walls in cases in which adjacent rigid walls or ceilings partially replace fire-resistant claddings (6) for ventilation ducts (3):

Fire-resistant claddings (6) for ventilation ducts (3) then remain

U-shaped (3-sided) or angled (2-sides)

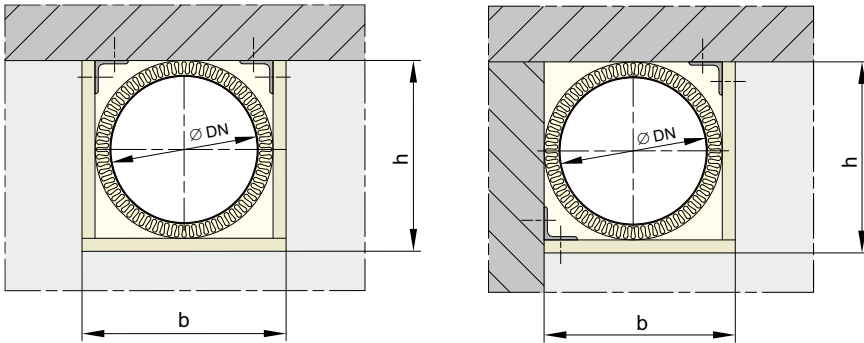

Installation openings for claddings (6) all the way through the wall being protected:

$b \times h \approx (DN + 134) \times (DN + 99)$
+ mortar gap as required for rigid walls

$b \times h \approx (DN + 99) \times (DN + 99)$

Installation openings for claddings (6) all the way up to the wall or ceiling being protected:

$\varnothing d \approx DN + 5$

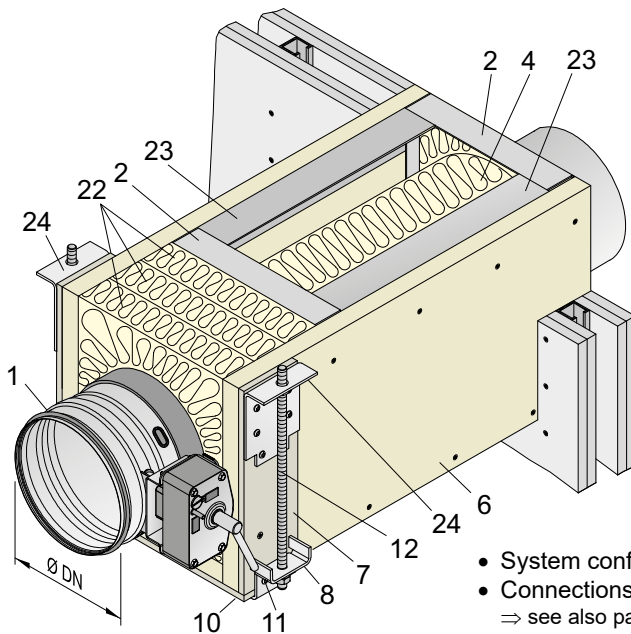

- System configuration \Rightarrow see page 36
- Connections to walls and ceilings \Rightarrow see also pages 36 to 39

Suspension from rigid ceilings

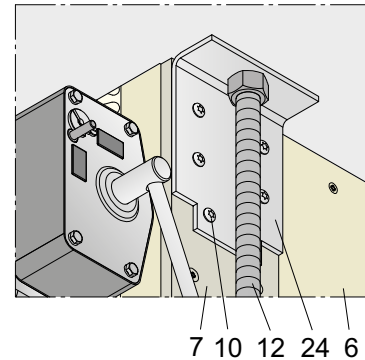

Fastening to rigid walls

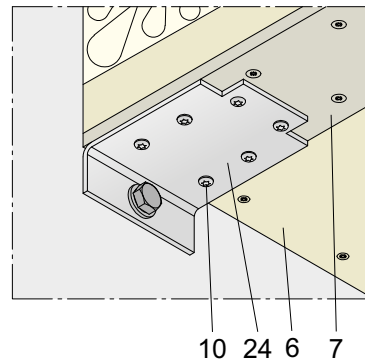

Parts list

- FR90 fire damper.
- Connecting frame.
- Ventilation duct made from sheet steel.
- Mineral wool, 30 mm, $\geq 40 \text{ kg/m}^3$, $>1000^\circ\text{C}$ melting point, clad in aluminium foil.
- Cladding made of 35 mm thick Promat[®] LS fire protection boards.
Claddings must be produced according to Promat[®] worksheet 478.
- 100 mm wide additional cladding made of 10 mm Promat[®] H boards.

- Bond to (6) with Promat[®] K84 adhesive and screw with (5).
- FR90 corner bracket ¹⁾.
- Chipboard screw with round head 4 x 45 mm ¹⁾.
- Chipboard screw with round head 5 x 70 mm ¹⁾.
- Threaded rods for fastening with secured nuts ²⁾. 4 x M8 with $DN \leq 315$, otherwise 8 x.

- Mineral wool, 50 mm, $\geq 140 \text{ kg/m}^3$
- Angle steel $\geq 40 \times 40 \text{ mm} \times 3 \text{ mm}$ DIN EN 10056 or equivalent. Fastening according to Promat[®] worksheet 478.
- Suspension bracket ¹⁾

¹⁾ Supplied together with FR90 fire damper with mounting frame RV and available as accessory. \Rightarrow see pages 43, 44 and 46

²⁾ Counter nuts or use all-steel lock nuts.

FR90 fire dampers

Electrical connections

Limit switches on thermal-mechanical release mechanisms

CLOSED limit switches are actuated when the fire damper is closed
 OPEN limit switches are actuated when the fire damper is open.

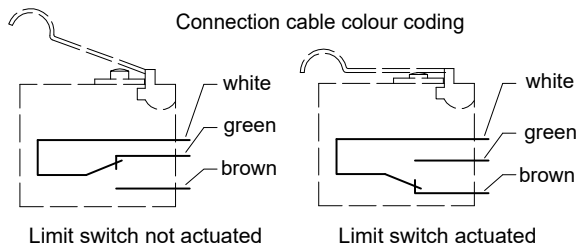

E-Ex limit switch

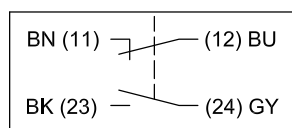

Limit switch not actuated

Remote release

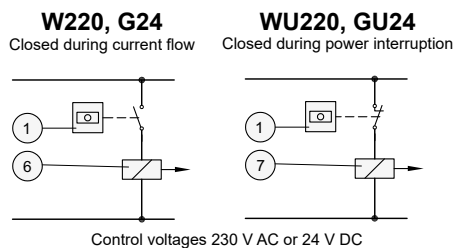

Actuators M220-9/H, M24-9/H

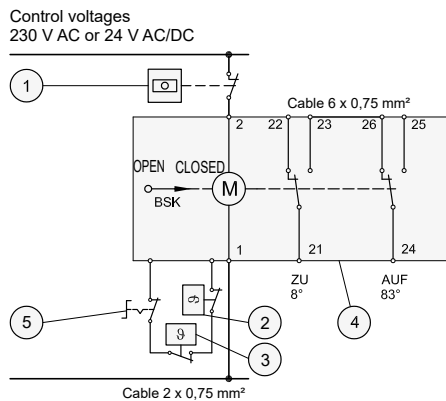

Actuators M220-10/F, M24-10/F, M220-11/H, M24-11/H

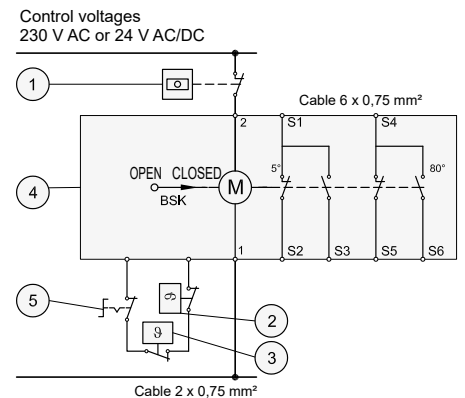

Actuators EM-1, EM-2 and RM-1

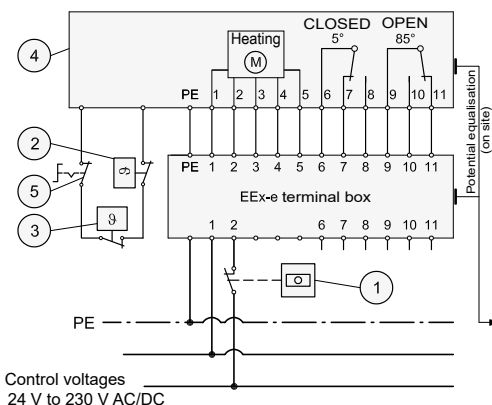

Connection box for fire dampers with electric spring return actuators

**M220-10/F, M24-10/F,
 M220-9/H, M24-9/H,
 M220-11/H, M24-11/H**

⇒ see pages 46 and 48

FR90 fire dampers

Installation/functional test and servicing/property: Maintenance-free

Installation

- FR90 fire dampers must be installed based on the instructions in this user manual.

Structural requirements in terms of the walls, ceilings, ventilation ducts etc. must be met on site.

The general technical regulations and national statutory regulations must be observed during installation.

In Germany, this specifically relates to the "Guideline on fire protection requirements pertaining to ventilation systems" (*Lüftungsanlagenrichtlinie - LüAR*).

- FR90 fire dampers may be connected to ventilation ducts made from non-combustible and combustible materials, as well as to flexible connectors.

Thermal expansions must not exert significant forces in the event of fire. If required, compensatory measures must be taken for this purpose, for example, suitable line laying or the installation of flexible connectors made from combustible materials or from "Aluflex".

- In Germany, **release mechanisms** for a nominal temperature of 95°C are permitted for hot air heating and for building areas with sprinkler systems in some cases.

FR90 fire dampers

- Do not need spacing to separate from combustible materials.
- Are suitable for all installation positions.
- Can be installed with a minimum spacing of 15 mm, also in metal stud walls.
- May be installed in air transfer applications.

⇒ For details, see user manual 5.11 and general type approval Z-6.50-2133

- Electrical wiring** must be performed on site.
- Potential equalisation conductors** to bridge flexible connectors on fire dampers can be fastened with metal screws if they are made of copper and have a cross section of up to 6 mm², or if they are made of aluminium.
- Fire dampers installed in **explosive atmospheres** must be grounded in accordance with the regulations.
- Connection areas of the FR90 fire dampers can be **thermally insulated**, for example, to protect from **condensation** in external air inlets. Flame-retardant, closed-cell foam can be used, for example Armaflex. Otherwise laminated mineral wool must be used.

Functional testing and servicing

- Fire dampers must be serviced by the owner and tested periodically to ensure they are functioning correctly. The intervals largely depend on the system operation. The relevant regulations must be followed.

- Functional tests are limited to the release and re-opening of the FR90 fire dampers. This can be performed by remote control with an electrical actuator.

- Repairs or service work are required in the event of malfunctions.

Original spare parts must be used for this.

- Cleaning work required in ventilation systems for hygiene reasons must be performed in an operation-dependent manner, and also includes the fire dampers.

Feature: Maintenance-free

- FR90 fire dampers, series FR92, are maintenance-free due to fully enclosed components, corrosion-resistant materials and precise manufacture.

The drive mechanism is made of stainless steels and housed in enclosed casings, which means it is not directly in the air stream. The release mechanisms and actuators are also configured accordingly.

There is no need for regular cleaning and lubrication, which would otherwise be necessary.

Damper blades are break-proof (⇒ see page 9)

Sealants and all other materials are designed durably and for a long service life.

- The reliability of the FR90 fire dampers is due to the special drive mechanism with dead-centre positions in the opened and closed positions. This allows the final positions to be closed and locked securely, and displayed reliably.

This is the only way to carry out remote-controlled functional checks and automation reliably.

- Manual functional checks are limited to the closing and opening of the FR90 fire dampers.

- Two control openings are provided for inspecting the interior of the fire dampers; one above and one below the damper blade. The position and size of these openings are specially adapted to the FR90 fire dampers and are fully adequate.

FR90 fire dampers are largely insensitive to dust and dirt.

The **operating instructions** for FR90 fire dampers are available to download online at www.wildeboer.de.

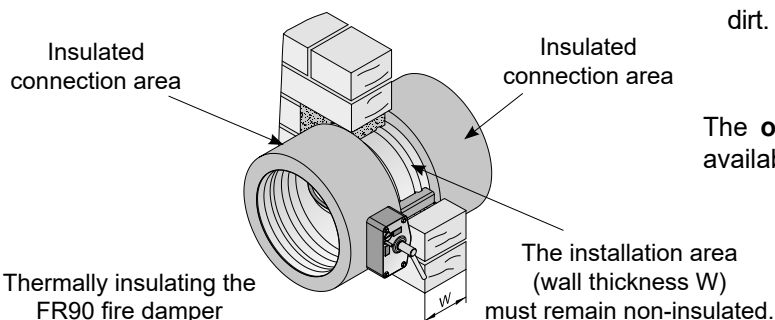

FR90 fire dampers

Order data (1) for FR90 fire dampers (series FR92)

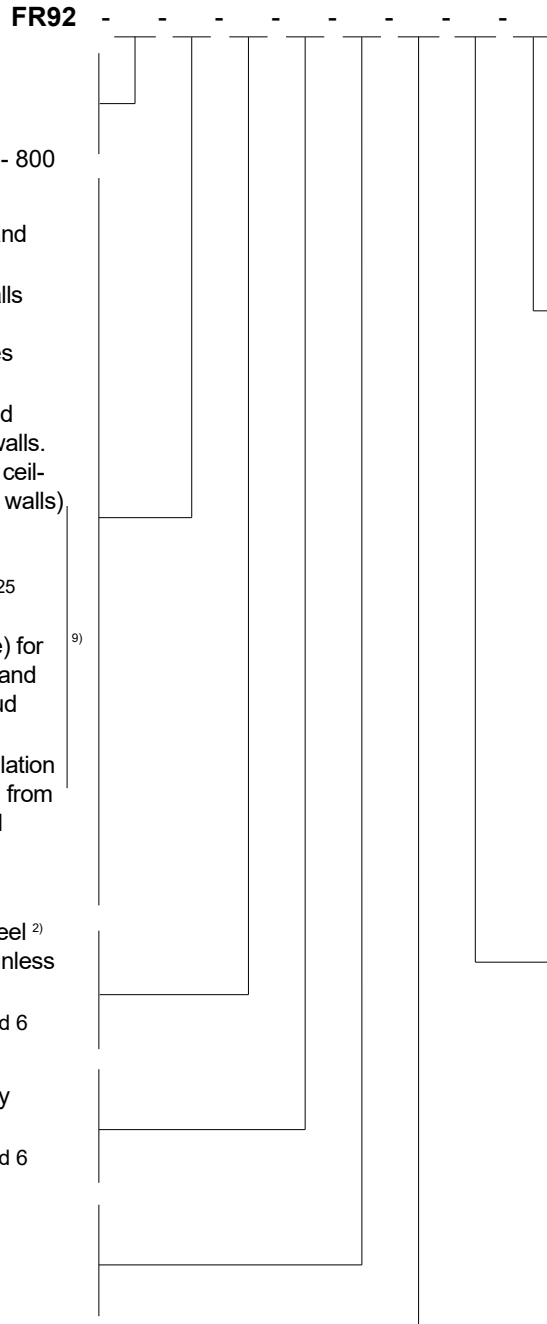

Nominal sizes [mm] DN

- 100 - 125 - 140 - 160 - 180 -
- 200 - 224 - 250 - 280 - 315 - 355
- 400 - 450 - 500 - 560 - 630 - 710 - 800

Option: Frame ¹⁾

- **RE100 and RE150** for rigid walls and ceilings and metal stud walls.
- **RH100 and RH150** for wooden walls and ceilings
- **RH150** for ceilings with steel frames
- **RR100 and RR150** (only available for ≤ DN 315) for rigid walls and ceilings and metal stud walls.
- **AE** for mounting on rigid walls and ceilings and on metal stud walls (shaft walls) with cladding on one side.
- **ER6** for sliding ceiling connection stud profile depths: 50 / 60 / 75 / 85 / 100 / 125 Actuator: left/right/bottom
- **RV** (including 1 x connecting frame) for installation remote from rigid walls and ceilings, and remote from metal stud walls with 4-sided connection. ⁹⁾
- **Connecting frames** (2 x) for installation remote from rigid walls and remote from metal stud walls with 2 and 3-sided connection.

Option: Damper blade with

- Metal cover made of galvanized steel ²⁾
- Metal cover made from 1.4301 stainless steel

⇒ see pages 2, 3 and 6

Option: Casing design

- Casing with inner and outer epoxy resin coating ³⁾

⇒ see pages 2, 3 and 6

Option: Nominal temperature

- 95°C ⁴⁾
- 70°C corrosion-protected ⁵⁾

⇒ see pages 2, 3 and 6

Option:

OR32 (FR) smoke detector

⇒ see user manual 5.11

- R0 / L0 / U0 (standard)
- R2 / L2 / U2 (with MC and relay module)

The scope of delivery includes factory-mounted extensions AS and NAS. The smoke detector with the casing OR32 (FR) is inserted into extension AS and is wired electrically to the control unit. ⁹⁾

For the actuators M24-9/H, M24-10/H and M24-11/H operating voltage of 24 V AC or 24 V DC must be provided and connected on site.

⇒ see user manual 5.11 (circuit diagram)

Option: Remote release ⁵⁾

mounted on the mechanical release mechanism.

- GU24 } Magnetic clamps
- WU220 }
- G24 } Lifting solenoids
- W220 }
- P } Pneumatic cylinders
- P2 }

Option: Explosion-protected ⁵⁾

Option: Electric actuators ⁶⁾

- M220-10/F } Standard up to DN 315
- M24-10/F }
- M220-9/H } Standard from DN 355 ⁷⁾
- M24-9/H }
- M220-11/H } ⁸⁾
- M24-11/H }

Option: Electric explosion-protected actuators ⁶⁾

- EM-1 } Standard, 10 Nm
- RM-1 }
- EM-2 } 15 Nm

⇒ see pages 4 and 5

Option: Limit switch ⁵⁾

- E-CLOSED } also E-CLOSED together with E-OPEN
- E-OPEN } and with the remote releases

Option: Explosion-protected limit switch ⁵⁾

- EX-CLOSED } also EX-CLOSED together with EX-OPEN
- EX-OPEN }

¹⁾ Scope of delivery and page references ⇒ see page 44

²⁾ For DN 100; 125; 160; 200; 250; 315; 355; 400.

³⁾ For DN 100; 125; 160; 200; 250; 315; 355; 400 in combination with standard damper blade.

For all DN in combination with 1.4301 stainless steel damper blade.

⁴⁾ Not for actuators EM-1, RM-1, EM-2.

⁵⁾ Only for thermal-mechanical release mechanisms.

⁶⁾ Actuators with thermal-electrical release mechanisms and limit switches.

⁷⁾ Also as a special actuator for smaller sizes.

⁸⁾ Special actuator for all sizes.

⁹⁾ Factory installation of the OR32 (FR) smoke detector or the extensions AS and NAS is not possible on FR90 fire dampers with frames AE, ER6 or RV. Installation must be performed on site.

FR90 fire dampers

Order data (2) for FR90 fire dampers (series FR92)

Installation subframe RE100/ RE150

factory-assembled or for retrofitting on site.

Delivery with the required FR90 brackets, FR90 corner brackets and screws M6 x 20 and with drywall screws 3.9 x 55 for screwing the FR90 brackets to metal stud walls.

Screws M6 and metal anchors must be provided by the customer for screwing the FR90 connection brackets and FR90 corner brackets to rigid walls or ceilings.

⇒ see pages 3, 7, 8, 13, 14 and 20 to 22

Installation subframe RH100/ RH150

factory-assembled or for retrofitting on site.

Delivery with the required FR90 brackets, RH corner brackets, drywall screws 3.5 x 55, hexagon screws M6 x 20 and with drywall screws 3.9 x 55 mm for screwing the RH brackets to wooden walls and ceilings and ceilings with steel frames (RH150 only).

Promaseal® Mastic Brandschutzkitt (fireproof sealant) must be provided on site.

⇒ see pages 3, 7, 8 and 28 to 34

Installation subframe RR100/ RR150

factory-assembled or for retrofitting on site. Available in sizes DN 100 to DN 315.

Delivery with the required FR90 brackets, FR90 corner brackets and screws M6 x 20 and with drywall screws 3.9 x 55 for screwing the FR90 brackets to metal stud walls.

Screws M6 and metal anchors must be provided by the customer for screwing the FR90 connection brackets and FR90 corner brackets to rigid walls or ceilings.

⇒ see pages 3, 7, 8, 13, 14 and 22

Mounting frame AE

factory-assembled or for retrofitting on site.

Supplied with the maximum required washers Ø 60 x 6.5 x 2 mm and AE washers.

The customer needs to provide the M6 threaded rods, nuts and washers to screw the mounting frame AE to rigid walls, ceilings or shaft walls.

⇒ see pages 3, 7, 8, 15, 26, 27 and 35

Installation subframes ER6

are only supplied factory-assembled.

Delivery includes screws and plugs for fastening.

⇒ see pages 3, 7, 8 and 23 to 25

Mounting frame RV

factory-assembled or for retrofitting on site.

Supplied with FR90 corner brackets, RV washers, chipboard screws and connection frame.

The customer needs to provide threaded rods, nuts and metal anchors.

⇒ see pages 3, 7, 8 and 36 to 39

Connecting frames

2 x not installed.

Delivery with FR90 corner brackets, suspension brackets and particle board screws.

The customer needs to provide threaded rods, nuts and metal anchors.

⇒ see pages 3, 7 and 36 to 40

Installation positions of actuator on the FR90 fire damper

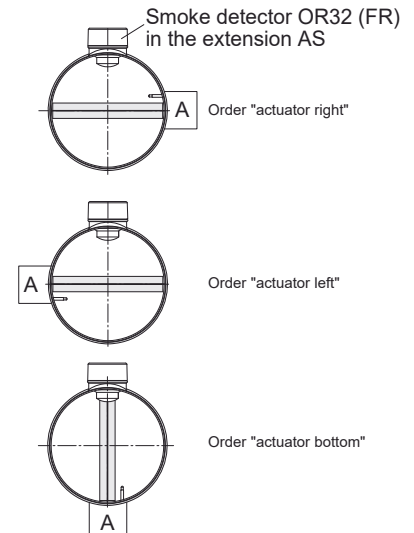

	Actuator position			Standard	MC and relay module
	right	left	bottom		
R0	x			x	
R2	x			x	x
L0		x		x	
L2		x		x	x
U0			x	x	
U2			x	x	x

FR90 fire dampers

Accessories (1)

Protective grille stamped from ≥ 1 mm thick galvanized sheet steel, 20 mm mesh size, $\approx 70\%$ free cross-section. Available in nominal sizes DN.

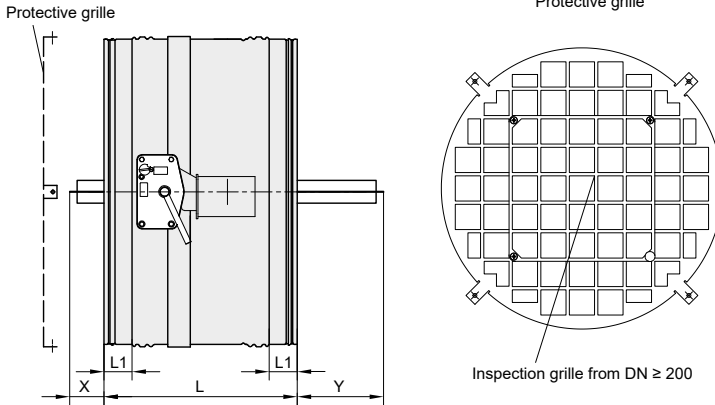

- A permanent spacing from the protective grille must be provided to allow for free movement of the damper blade. ≥ 50 mm is recommended. The length must be added to the damper blade excess lengths X and Y.
⇒ see table on page 9: "Size-dependent excess lengths"
- For L1 ⇒ see table on page 8

Mineral, sodium-silicate-based adhesive for bonding and joining installation subframes and mounting frames and for mineral insulating materials. Non-combustible, building material class A1 DIN 4102.

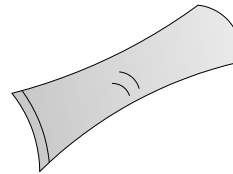

Pack: 2 x 300 g bags

Adhesive for on-site mounting of separately ordered installation subframes RR100, RR150, RE100, RE150, RH100, RH150, mounting frames AE and mounting frames RV on FR90 fire dampers is included.

If adhesive is ordered in addition, approximately the following quantity is required:

DN	100	125	140	160	180	200	224	250	280	315	355	400	450	500	560	630	710	800
[g]	150	165	175	185	200	210	225	245	260	285	310	340	370	400	440	480	530	590

⇒ see pages 13 to 15, 20 to 22, 26, 27, 29 to 39

Adhesive for filling installation subframes on site and for adhesive bonding of surfaces should always be ordered separately!

- Quantities for filling **installation subframe RE** on both sides:

DN	100	125	140	160	180	200	224	250	280	315	355	400	450	500	560	630	710	800
[g]	150	170	185	200	215	230	250	270	300	325	365	400	440	480	530	585	650	720

⇒ see pages 13, 14, 16, 20 to 22

- Quantities for filling **installation subframe RR** on both sides:

DN	100	125	140	160	180	200	224	250	280	315
[g]	125	140	150	160	175	190	205	220	240	260

⇒ see pages 13, 14, 22

- Quantity for **adhesive bonding of surfaces** between assembled installation subframes RE: approx. 1 kg/m^2 of the area to be bonded.

Flexible connectors made from PVC-coated polyester fabric, cadmium-free, 100 mm expansion compensation. With hygiene certificate.

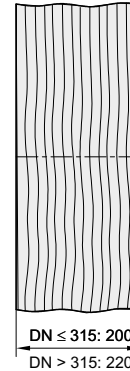

Building material class B1 DIN 4102. Temperature-resistant: -20°C to $+70^\circ\text{C}$. Delivery includes 2 pipe clamps. Available in nominal sizes DN.

- The connecting pieces can be installed stretched and directly to the FR90 fire damper. Otherwise, the free movement of the damper blade has to be established by lengthening with ventilation duct parts on site.

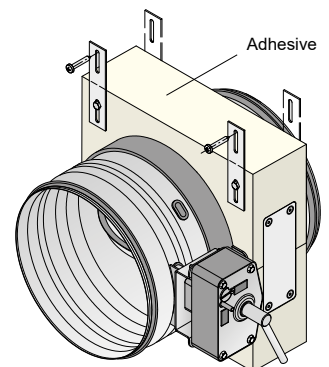
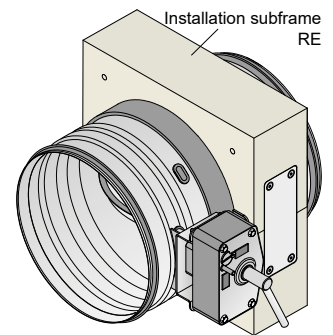

FR90 fire dampers

Accessories (2)

Promaseal® Mastic Brandschutzkitt (fireproof sealant)

The following approximate quantities are required for sealing mounting frames RV on both sides:

DN	100	125	140	160	180	200	224	250	280	315	355	400	450	500	560	630	710	800
[ml]	16	20	23	26	29	32	36	40	45	50	57	64	71	79	89	100	112	126

⇒ see parts lists on pages 37 and 39, item 21

The following approximate quantities are required for sealing FR90 fire dampers with installation subframe RH on both sides:

DN	100	125	140	160	180	200	224	250	280	315	355	400	450	500	560	630	710	800
[ml]	30	35	40	40	45	50	55	55	60	65	75	80	90	100	110	120	130	145

⇒ see parts list page 30, item 6 and page 33, item 7

Pack:
Cartridge 310 ml



FR90 corner brackets and suspension brackets for suspending claddings of the ventilation ducts to butt joints on site.

Pack of

4 corner brackets,
2 suspension brackets for mounting directly on or underneath rigid walls or ceilings, screws included.

⇒ see parts lists on pages 37 and 40, items 8 and 24

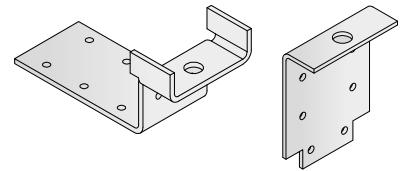

Simplified electrical connection

Connection box for fire dampers with spring return actuator.

The electrical connections are made in the connection box using plug-in screw terminals. Motor connection lines are fitted with AMP connectors as standard and cannot be accidentally reversed.

Plastic casing 140 mm x 110 mm, 67 mm (L x B x H), protection class II, protection rating IP40.

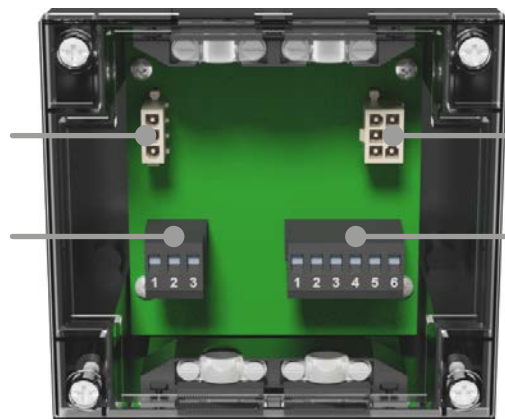

Actuator connection plug
3-pin AMP connector

Limit switch connector plug
6-pin AMP connector

Mains connection
Plug-in screw terminals

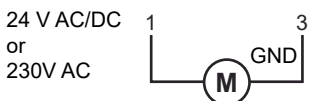

Redirection limit switch
Plug-in screw terminals

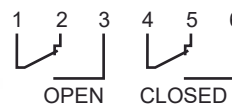

The illustration shows the de-energised operating position where the fire dampers are closed.

AB-01 for spring return actuators M24-10/F, M24-9/H, M24-11/H

AB-02 for spring return actuators M220-10/F, M220-9/H, M220-11/H

Wildeboer-Net communication system

⇒ see information on the back of the user manual 7.1

FR90 fire dampers

Specification text

Maintenance-free fire dampers according to EN 15650 with declaration of performance and CE marking, up to 120-minute fire resistance period and fire classifications EI 30/60/90/120 (ve - ho, i ↔ o) S C 10000. Maintenance-free: The complete enclosure of the operation unit, release mechanism and release element means that there is no need for cleaning which requires the function to be stopped, recurrent lubrication or adjustment. Straightforward functional testing (opening and closing) with external operation and positional display. Air-tight casing, class C according to EN 1751, made of galvanized sheet steel with moulded plug connections for spiral lockseam duct, flexible pipe and for similar circular ventilation ducts or air conditioning systems. Casing with lip seals and epoxy resin powder coating on both sides. Replaceable damper blade made of abrasion-proof calcium silicate, with wear-resistant elastomer lip seals/with metal cover made of galvanized steel or 1.4301 stainless steel. Fully enclosed, maintenance-free slider crank transmission in the area of the casing wall, as a self-locking drive mechanism for break-proof torque transmission. Sealed drive axles made of stainless steel, with red metal bearings. Suitable for installation with minimum spacing and with any damper blade axle position in, on and remote from rigid walls and ceilings, in hard-to-access installation openings also with mineral wool, in and remote from metal stud walls and on shaft walls with and without metal studs, in solid timber and timber frame construction walls and ceilings and in ceilings with steel frames. Direct connection to ventilation ducts made of non-combustible or combustible materials, or with protective grilles.

Enclosed, maintenance-free thermal release 70°C/95°C

- For manual single handed operation
 - Corrosion-resistant release element 70°C
 - With (two) electrical limit switch(es) for signalling the damper blade positions CLOSED, OPEN, CLOSED and OPEN
 - With remote release using magnetic clamp 230 V AC or 24 V DC/lifting solenoid 230 V AC or 24 V DC/pneumatic cylinder 4 to 8 bar/1.2 to 8 bar.
- With electric actuator 230 V AC or 24 V AC/DC for remote control and functional checks
- Explosion-protected for zones 1, 2, 21, 22
 - With (two) electrical explosion-protected limit switch(es) for signalling the damper blade positions CLOSED/OPEN.
 - With explosion-protected electric actuator for 24 V to 240 V AC/DC.
- With
 - Installation subframe RE100/RE150 for installation in rigid walls, ceilings and in metal stud walls.
 - Installation subframe RH100/RH150 for installation in wooden walls and ceilings
 - Installation subframe RH150 for installation in ceilings with steel frames.
 - Installation subframe RR100/RR150 for installation in rigid walls and ceilings and in metal stud walls.
 - Mounting frame AE for mounting on rigid walls and ceilings and on walls with cladding on one side (shaft walls) and with and without metal studs.
 - Installation subframe ER6 for sliding ceiling connections in metal stud walls.
 - Mounting frame RV and connecting frame (1 x) for installation remote from rigid walls and ceilings and remote from metal stud walls with 4-sided connection.
 - Connecting frames (2 x) for installation remote from rigid walls and remote from metal stud walls with 2 and 3-sided connection.

Tested according to EN 15650, annex B, with 20% saline solution, for verification of permanent functioning under highly corrosive conditions.

In order to comply with the hygiene requirements according to VDI 6022-1, VDI 3803-1, DIN 1946-4, DIN EN 13779, verification of the necessary resistance of all materials to microorganisms (fungi, bacteria) and disinfectant resistance. With Environmental Product Declaration according to ISO 14025 and EN 15804.

FR90 fire dampers

Contents

	Page
Features and characteristics	2
Description	3
Release mechanisms and actuators	4, 5
Powder coating/hygiene/installation positions	6
Installation subframes/mounting frames/connecting frames	7
Data sheet	8, 9
Dimensioning	10, 11
Free cross-sections	11
Weights	11

Fire resistance period in minutes

Installation in rigid walls and ceilings			
(1)	Without installation subframe/flange-to-flange	120	12
(2)	With installation subframe	90	13
(3)	With partial mortaring/multiple installation	90	14
Mounting on rigid walls and ceilings			
Installation in metal stud walls			
(1a)	General information	120	16
(1b)	Metal stud wall	120	17
(2)	Installation with mortar	120	18
(3)	Installation with mineral wool	120	19
(4a)	Installation with installation subframe	90	20
(4b)	Multiple installation	90	21
(5)	Installation with installation subframe without all-round profiles	90	22
(6a + b)	Sliding ceiling connection	90	23, 24
(6c)	Sliding ceiling connection in double-studded walls	90	25
Mounting on shaft walls with and without metal studs			
Installation in wooden walls and ceilings			
(1)	General information	120	28
(2a+ 2b)	Installation in solid timber construction walls and ceilings	90	29, 30
(3a+3b)	Installation in timber frame construction walls and ceilings	120 / 90	31, 32
Installation in ceilings with steel frames			
Base - installation on rigid ceilings			
Installation in fire walls and safety partition walls			
Installation remote from			
(1+ 2)	Rigid walls and ceilings and metal stud walls	90	36, 37
(3)	Metal stud walls	90	38
(4)	Rigid ceilings	90	39
(5)	Rigid walls or metal stud walls with 2 and 3-sided claddings	90	40

Electrical connections	41
Installation/functional test and servicing/property: Maintenance-free	42
Order data for FR90 fire dampers (series FR92)	43, 44
Accessories	45, 46
Specification text	47, 48

Installation with smoke detectors in air transfer applications in walls and ceilings ⇒ see user manual 5.11

FR90 fire dampers

Notes

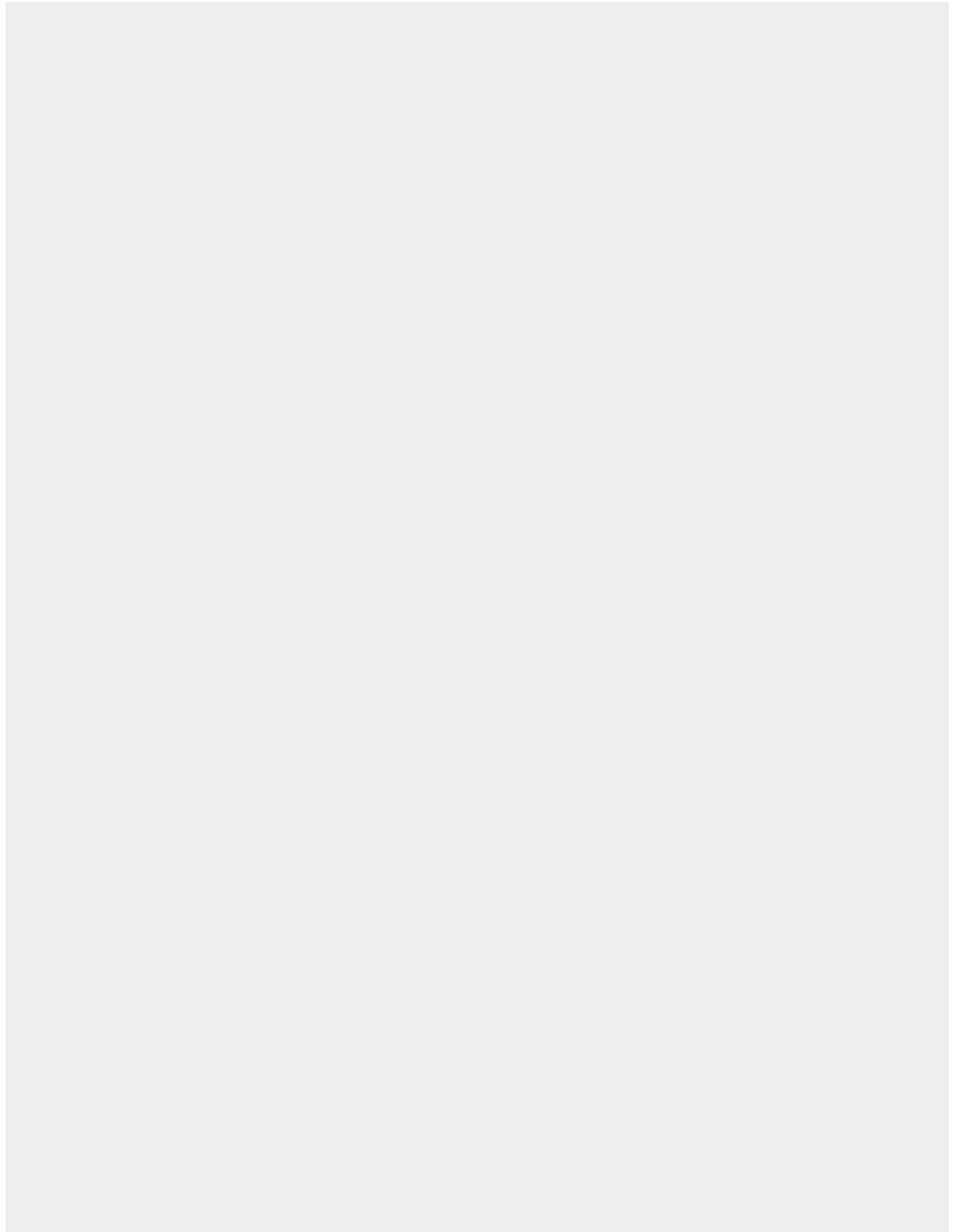

FR90 fire dampers

Notes

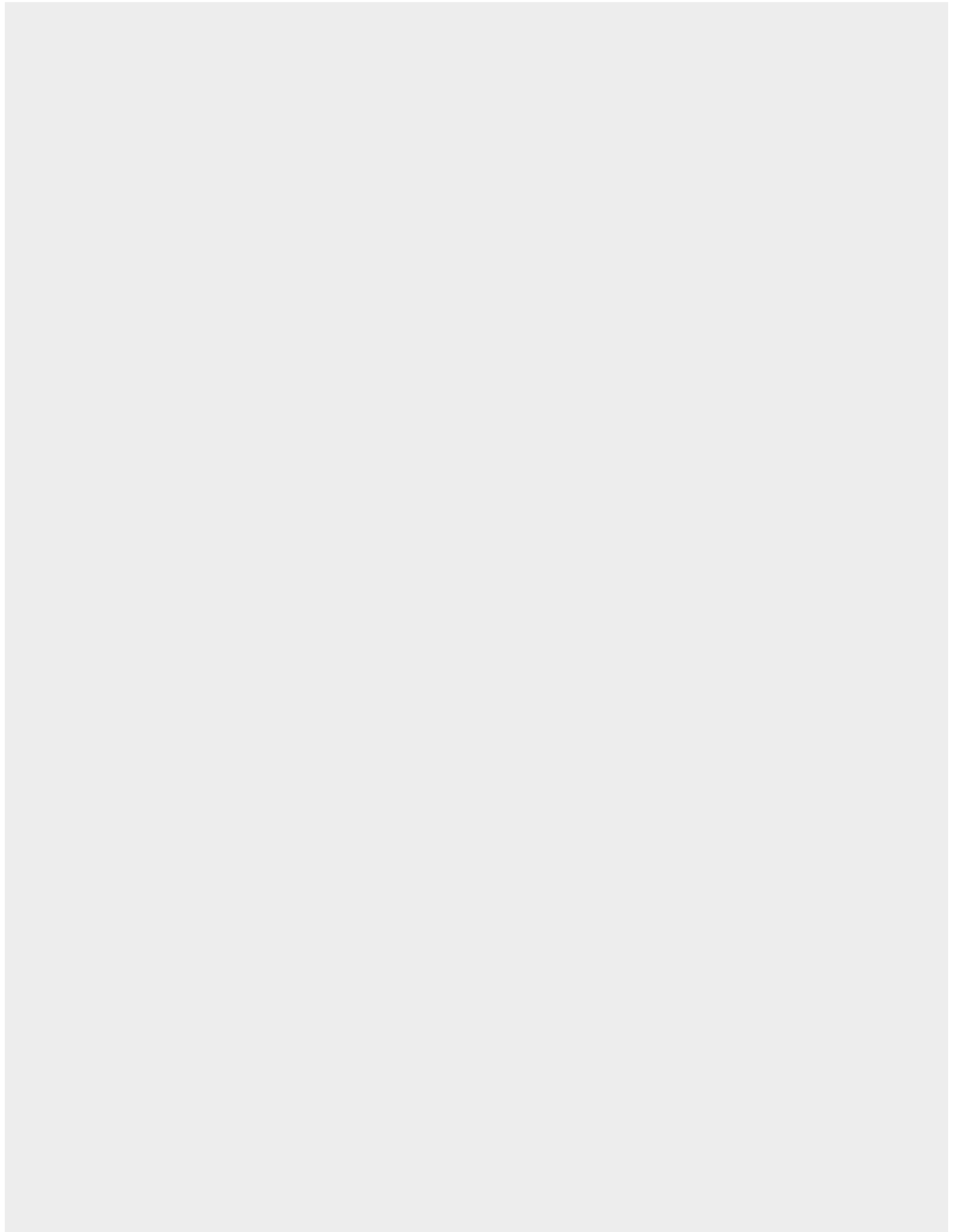

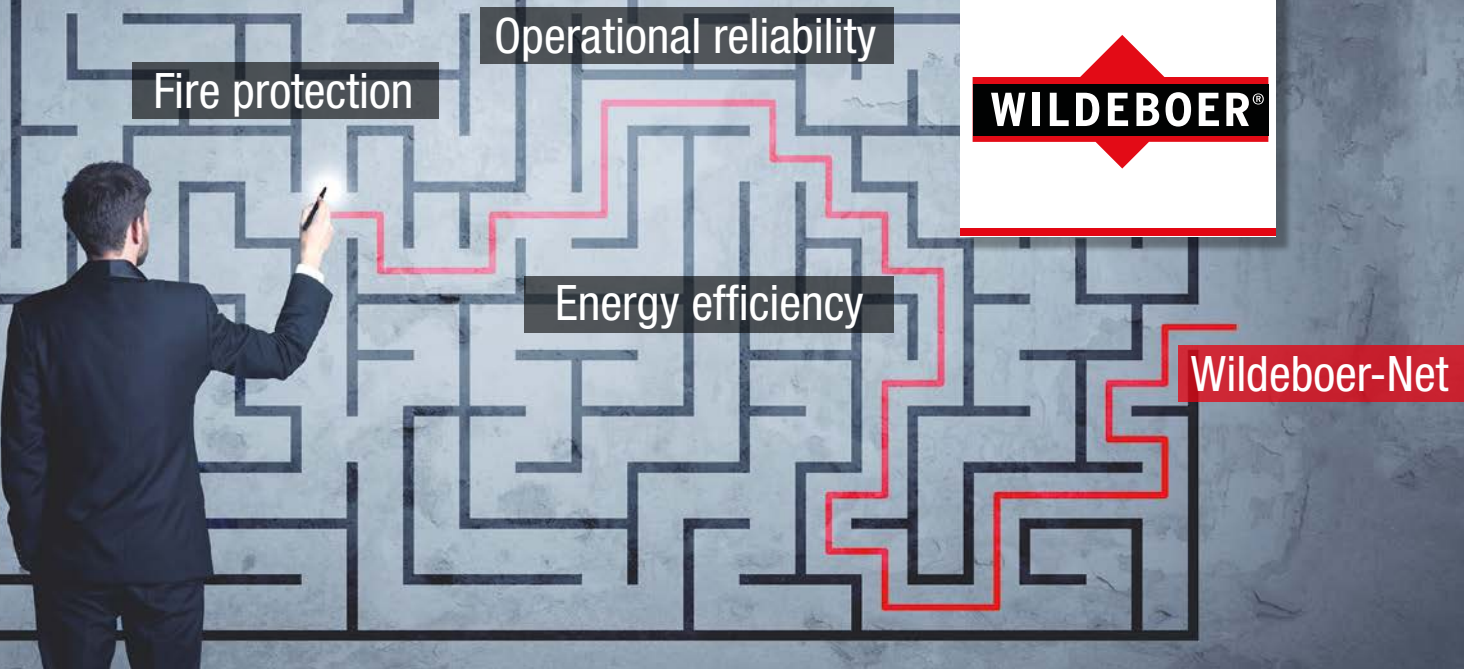

Communication system Wildeboer-Net

Link up fire protection and air distribution and reduce the cost of planning, installation and operation of fire dampers, volume flow and pressure controllers considerably. The communication system Wildeboer-Net lays all the groundwork for you.

Don't miss out on the benefits. Further information can be found in the user manual of the communication system Wildeboer-Net. If you need advice, please do not hesitate to contact us.



Existing problems:

The system design, installation, programming and commissioning of conventional control systems in buildings is complex.

Fire dampers have to operate reliably. Changes in the building control system always require new operating principle testing.

Recurring functional tests are time-consuming, affect operation and incur high costs.

Preventing smoke spreading is a challenge.



Our response:



Special plug-and-play functionality allows control systems for fire dampers, volume flow and pressure controllers to be designed, built and connected in parent hierarchy without any measuring and control know-how.



Wildeboer-Net, which operates independently of the higher-level building management system, ensures that changes to the building control do not affect the safety-related area of the fire protection.



Wildeboer-Net makes it possible to carry out scheduled, automatic functional checks within a few minutes.



When smoke is detected, flexible release groups close the relevant fire dampers in an operationally reliable and safe manner and in good time. The integration of volume flow and pressure controllers provides additional protection against cold smoke transfer.



Watch explanatory video on YouTube
[wildeboer.de/youtube](https://www.wildeboer.de/youtube)



Communication system Wildeboer-Net

- Optimum system solution combined with our maintenance-free fire dampers

Wildeboer Bauteile GmbH

Marker Weg 11 | 26826 Weener | ☎ +49 4951 950-0 | 📠 +49 4951 950 -27120

✉ info@wildeboer.eu | 🌐 www.wildeboer.eu